

NUTRITION FOR A BRIGHTER FUTURE

HERBALIFE NUTRITION



FOUNDATION

2017 ANNUAL REPORT





OVERVIEW

Herbalife Nutrition Foundation (HNF) was created in 1994 by Herbalife Nutrition founder Mark Hughes (1956-2000). HNF is a global nonprofit organization dedicated to improving the lives of children around the world and supported by Herbalife Nutrition Independent distributors, Herbalife Nutrition employees and their friends and families.

Millions of children suffer from malnutrition. It is HNF's mission to give those children equal access to healthy nutrition by supporting existing organizations through our Casa Herbalife program. In addition, HNF also supports relief efforts in response to catastrophic natural disasters.

CONTENTS

LETTER FROM THE CHAIRMAN	4
LETTER FROM THE EXECUTIVE DIRECTOR	5
YOUR DOLLARS AT WORK	7
WHERE THE MONEY GOES	8
TOGETHER WE ARE BUILDING IT BETTER	9
OUR PURPOSE IN ACTION	10
CASA HERBALIFE AROUND THE WORLD	11
ASIA PACIFIC	13
EUROPE, MIDDLE EAST & AFRICA	15
MEXICO	17
NORTH AMERICA	19
SOUTH & CENTRAL AMERICA	21
2018 HUMANITARIAN WINNERS	23
PROFIT & LOSS	24
2017 TOP HNF DONORS	25
2017 DONORS OVER \$500	26
OTHER WAYS YOU CAN GET INVOLVED WITH HNF	29





LETTER FROM THE CHAIRMAN

Dear friends & supporters,

What an amazing year it's been for the Herbalife Nutrition Foundation! Through your generosity and love for the children we serve, we were able to grant more than \$2.8 million to our Casa Herbalife partners around the world. And because of you, we plan to invest \$1 million over the next year to establish another 20 Casa programs, bringing our total to more than 150.

We changed our name to Herbalife Nutrition Foundation this year, which we believe is more reflective of our efforts to serve those in need, both within and beyond our Casa Herbalife program. This year, for instance, we raised more than \$300,000 for disaster relief that was sorely needed in the wake of hurricanes, earthquakes and other natural disasters.

And while we appreciate the funding you provide, we also want to recognize the importance of your personal involvement in working with the children who are part of our program to let them know we're always here for them. The emotional support they receive through your countless volunteer hours is invaluable.

Thank you for all you do to make the Herbalife Nutrition Foundation a success. We couldn't do it without you.

Michael O. Johnson
Executive Chairman,
Herbalife Nutrition

LETTER FROM THE EXECUTIVE DIRECTOR

Dear friends and supporters,

Every year, I am in awe of the immense support we receive from people around the world. From the donor-driven bike rides through several countries to climbing Mount Everest in the name of charity, there is no doubt that making the world healthier and happier is our purpose. Both locally and globally, we are working together to make a real impact in the lives of children and families through our Casa Herbalife program.

In addition to the support of our flagship Casa Herbalife program, this year also saw many devastating natural disasters around the world, and the response was no different. There were truckloads of water and food being personally delivered to Hurricane Harvey victims in Texas, and groups of volunteers ready to assist with whatever was necessary after the large earthquake in Mexico City – all while raising a record amount of funds for our disaster relief partners.

I don't look at what I do as a job. I am one small part of a global family that is driven by passion and the drive to be true agents of change.

With deepest gratitude,



Jenny Perez
Executive Director,
Herbalife Nutrition Foundation





“In healthy families, food is part of daily nurturing. The act of feeding a child helps create a connection and trust. For families who are homeless and without resources, this process is disrupted because the family simply doesn’t have enough food. The first thing we do is offer a child food. We let them know food is always available, and through nourishment, help rebuild that trust.”

– **Staff Member, Casa Esperanza de los Niños, Inc.**

YOUR DOLLARS AT WORK

OVER
100,000
CHILDREN

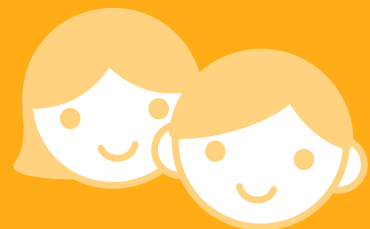

SERVED IN 2017



Rich Goudis
Chief Executive Officer

WHERE THE MONEY GOES

TYPES OF SUPPORT PROVIDED THROUGH OUR CASA HERBALIFE PROGRAM:



Food Subsidy/
Security
52%



Nutrition
Education
16%



Nutrition
Staff
19%



Other
2%



Kitchen Renovations
and Supplies
5%

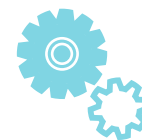

General Operating
Support
4%



Capital Support
(Construction/New Buildings)
2%

POPULATION SERVED (by Casa Herbalife)

Number of Children Served in 2017

Total

Economically Challenged	68%
Developmentally Disabled	6%
Physically Challenged	25%
Disaster	1%

AGES (by Percentage)

Age Groups of Children Served in 2017

Total

Infants (0-5)	36%
Children (6-13)	43%
Teenagers (14-18)	20%
Young Adults (18-25)	1%

TYPE OF ORGANIZATION (by Percentage)

Type of Organization

Count of Organization

Type %

After-School Center	13	9%
Alliance/Equal Rights Organization	1	1%
Community Center	24	18%
Community Improvement Organization	11	8%
Elementary/Secondary School	5	4%
Homeless Shelter	2	1%
Hospice	4	3%
Hospital	6	5%
Orphanage	62	47%
Preschool	4	3%
Women's Shelter	1	1%
GRAND TOTAL	133	100%

TOGETHER WE ARE BUILDING IT BETTER



HNF Casa Herbalife Program partners with charitable children's organizations by funding grants for healthy meals, professional nutrition staff and education. All funds raised in 2017 support programs in 2018.



HNF often supports relief efforts in response to catastrophic natural disasters.

2017 GRANTS
\$2,838,300

DISASTER RELIEF
\$326,384





OUR PURPOSE IN ACTION

The involvement of HNF supporters stems from so much more than just financial donations. For years, Herbalife Nutrition independent distributors, employees and friends have visited their local Casa Herbalife partner to spend time with the children. These positive interactions with HNF volunteers enforce hope and confidence in children who may have come from abusive or neglectful backgrounds.

The Casa Herbalife program supports the overall wellness of children through financial support to existing charitable organizations around the world.

CASA HERBALIFE AROUND THE WORLD

ASIA PACIFIC



BAAN NOKKAMIN FOUNDATION THAILAND



SOS CHILDREN'S VILLAGES - BEIJING CHINA



CHILD FUND KOREA SOUTH KOREA

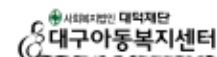

DAEGU CHILDREN'S WELFARE CENTER (DCWC) SOUTH KOREA



DONG TAM SOCIAL SUPPORT CENTER VIETNAM



FOUNDATION FOR CHILDREN THAILAND



FU-YUANG ELEMENTARY SCHOOL TAIWAN



GOOD SAMARITAN HOME MALAYSIA



SUNSHINE BUTTERFLIES AUSTRALIA



HAESIM WON SOUTH KOREA



KAOHSIUNG MUNICIPAL SHANLIN PRIMARY SCHOOL TAIWAN



KOBE JITSUGYO GAKUIN JAPAN



LIGHTHOUSE FOUNDATION AUSTRALIA



NANJING CHILDREN WELFARE INSTITUTE CHINA



ORPHANAGE HUONG DUONG VIETNAM



PERTH CHILDREN'S HOSPITAL FOUNDATION AUSTRALIA



PERTUBUHAN KEBAJIKAN AMITABHA MALAYSIA MALAYSIA



PO LEUNG KUK HONG KONG



POUR UN SOUIRE D'ENFANT CAMBODIA



RUMAH AUTIS INDONESIA



PANTI ASUHAN "PONDOK KASIH AGAPE" INDONESIA



SINGAPORE CHILDREN'S SOCIETY SINGAPORE



SMILE FOUNDATION INDIA



SOLBARAM WELFARE CENTER SOUTH KOREA



SOS CHILDREN'S VILLAGES - CHENGDU CHINA



SOS CHILDREN'S VILLAGES - PHILIPPINES PHILIPPINES



SOS CHILDREN'S VILLAGES OF INDIA INDIA



THE INFANTS' HOME CHILD & FAMILY SERVICES AUSTRALIA



TULOY FOUNDATION, INC. PHILIPPINES



SANGROKWON SOUTH KOREA

EUROPE, MIDDLE EAST & AFRICA



ACRES OF LOVE SOUTH AFRICA



ACTION FOR CHILDREN (ENGLAND) UK



ACTION FOR CHILDREN (SCOTLAND) UK



ACTION FOR CHILDREN (BUCKINGHAMSHIRE) UK



AIP - URGENT NEED PROJECT FOUNDATION TURKEY



FJOLSMIDJAN ICELAND



ASOCIATIA ANA SI COPIII ROMANIA



PEDAGOGISCH CENTRUM WAGENSCHOT BELGIUM



ASSOCIAÇÃO DE DESENVOLVIMENTO DA RIBEIRA BRAVA PORTUGAL



CASA OZ ITALY



CENTAR ZA ODGOJ I OBRAZOVANJE TUŠKANAC CROATIA



DETSKE CENTRUM ZLIN, PRISPEVKOVA ORGANIZACE CZECH REPUBLIC



DETSKY DOMOV ANJELIK SEČOVCE SLOVAKIA



DEUTSCHES KINDERHILFswerk E.V. GERMANY



HET VERGETEN KIND NETHERLANDS



SARA ROSE CHILDREN FOUNDATION, INC. ZAMBIA



SOCIEDADE DE PROMOÇÃO SOCIAL - OBRA DO FREI GIL PORTUGAL



SOS CHILDREN'S VILLAGES - GREECE GREECE



ALDEAS INFANTILES SOS Un hogar para cada niño SOS CHILDREN'S VILLAGES - SPAIN SPAIN



SOS VILLAGGI DEI BAMBINI ITALIA



SOS CHILDREN'S VILLAGES BULGARIA BULGARIA



SOS VILLAGES D'ENFANTS FRANCE



SOS CHILDREN'S VILLAGES - GHANA GHANA



SOS CHILDREN'S VILLAGES - OSTUNI ITALY



YAD B'YAD ISRAEL



VEREIN KINDERHILFswerk AUSTRIA



KINDERHEIM FRIEDAU SWITZERLAND



THE CHILDREN'S HOME IN FALBOGI POLAND



UDELNAYA ORPHANAGE RUSSIA



AI SS TO AND DPO "BRCM FAMILY" RUSSIA



CHILDREN'S ARK RUSSIA

CASA HERBALIFE AROUND THE WORLD

MEXICO



NORTH AMERICA



SOUTH & CENTRAL AMERICA



A photograph of two young children. The child in the foreground is a young boy with dark hair, wearing a blue shirt, smiling broadly at the camera. Behind him, another child is partially visible, looking towards the camera with a slight smile. The background is slightly blurred, showing other people in a room.

ASIA PACIFIC

PO LEUNG KUK

Breakfast Action is one of the programs in Po Leung Kuk. Here they teach children the importance of a balanced meal. All students own a booklet that includes nutritional facts and a chart to collect stamps every time they have a healthy breakfast. When children complete a 20-day breakfast challenge, they receive a special gift for their commitment to nutrition. Programs like this motivate them to keep having breakfast and nurturing their eating habits.

Po Leung Kuk's core objectives are to teach students and their families the importance of having a balanced diet and keeping physically active during the day. They are able to achieve these goals through their yearly programs that encourage children to follow a healthy lifestyle.

TESTIMONIAL:

“Casa Herbalife has a positive impact on its beneficiaries. The children became more active and aware of the importance of healthy food choices. The feeding sessions helped the caregivers save at least one meal for the family. The nutrition education activities also enhanced their knowledge of good nutrition and a healthy lifestyle for their children.”

– Lourdez Mandin, SOS
Children's Village Philippines Staff



ASIA PACIFIC

2017 SUPPORT BREAKDOWN

GRANT AMOUNT: \$666,400

Type of Support	Percent of Total
Capital Support (Construction/New Buildings)	5%
Food Subsidy/Security	43%
General Operating Support	2%
Kitchen Renovations and Supplies	2%
Nutrition Education	30%
Nutrition Staff	16%
Other	2%
GRAND TOTAL	100%

EUROPE, MIDDLE EAST & AFRICA

DEUTSCHES KINDERHILFSWERK

The Deutsches Kinderhilfswerk located in Germany, supports around 1,300 children and adolescents with a refugee background. Two of their many goals are to offer children sufficient space to play and learn in an eco-friendly urban design and to promote creative playgrounds.

This year they created a new group activity called “Greenhouse” where they planted different types of vegetables and fruits, which the children can use for cooking lessons or for their daily snack. Having their own garden gives the children the benefit of improved health, saves money, teaches nutrition, and lets them enjoy fresher food.

TESTIMONIAL:

“Having lunch together at Casa Oz is very important to me. It’s a wonderful moment where I can share what I did at school. I can share my thoughts and feelings. If I have questions, there are people (peers, staff and volunteers) who are willing to give answers! I like it!”

– Juliette, 12 years old
Casa Oz, Italy



EUROPE, MIDDLE EAST & AFRICA

2017 SUPPORT BREAKDOWN

GRANT AMOUNT: \$520,000

Type of Support	Percent of Total
Capital Support (Construction/New Buildings)	1%
Food Subsidy/Security	64%
General Operating Support	6%
Kitchen Renovations and Supplies	5%
Nutrition Education	11%
Nutrition Staff	11%
Other	2%
GRAND TOTAL	100%

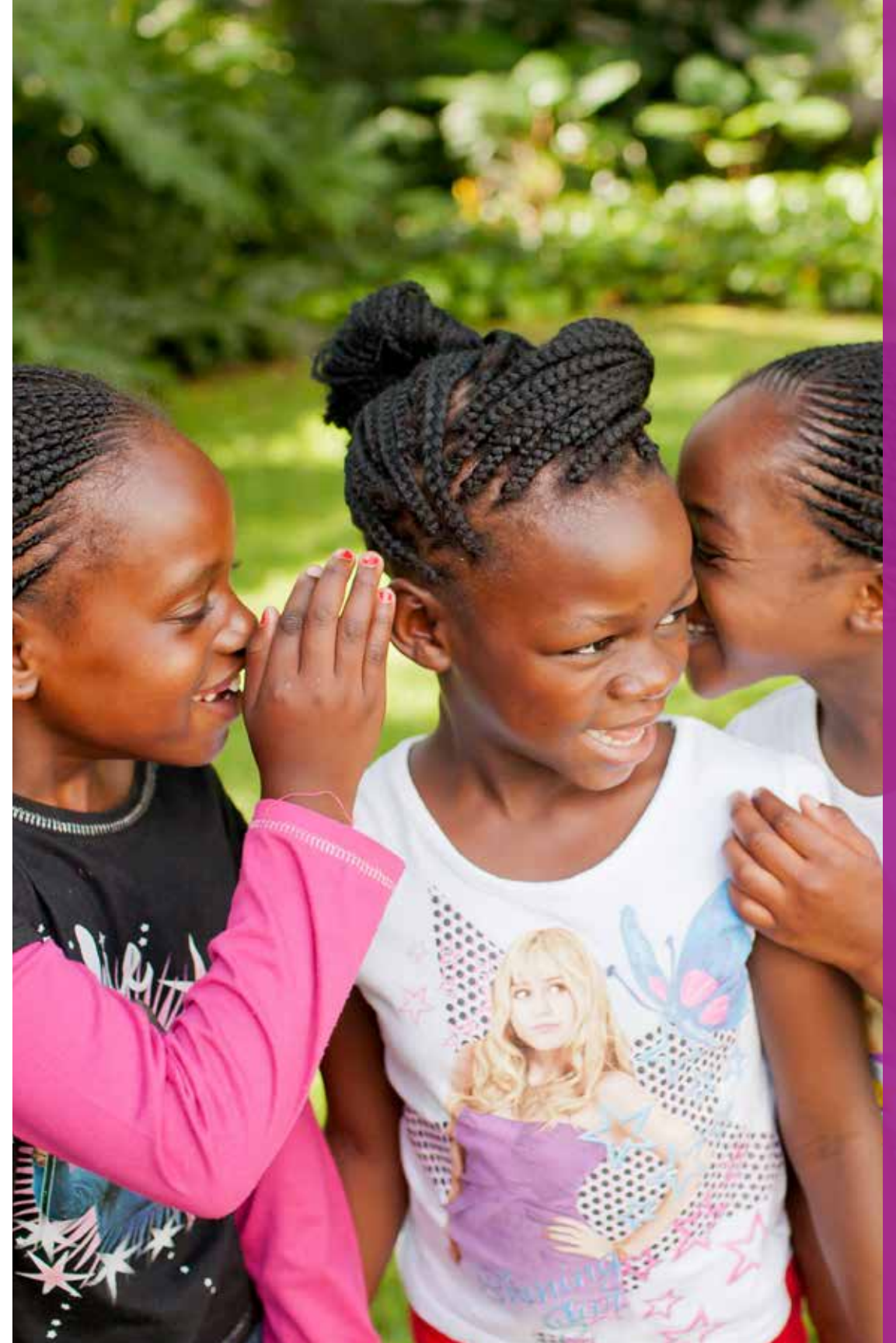



MEXICO

NUESTROS PEQUEÑOS HERMANOS, A.C.

Memo was abandoned by his parents when he was one year old and was taken to Nuestros Pequeños Hermanos, A.C. (NPH). For him, growing up in NPH was the best thing that could have ever happened to him. He found a new family and learned the values of responsibility, respect and sharing. Now he is 25 years old, graduated from college with a physical education and sports degree and is currently working as a soccer coach for children.

Stories like Memo's are what inspire NPH to continue helping foster kids in Mexico. They know even small actions can change children's lives and can help them achieve a better future.

TESTIMONIAL:

"The support Herbalife Nutrition Foundation gives us has been a great help in the lives of our children at Casa Hogar. It allows us to offer a better quality of food, and our children look happier and with a better attitude."

– **Angie, Director of Relations With Partners and Development at Casa Hogar del Niño, Acapulco A.C.**



MEXICO

2017 SUPPORT BREAKDOWN

GRANT AMOUNT: \$763,000

Type of Support	Percent of Total
Capital Support (Construction/New Buildings)	2%
Food Subsidy/Security	56%
General Operating Support	3%
Kitchen Renovations and Supplies	10%
Nutrition Education	6%
Nutrition Staff	22%
Other	1%
GRAND TOTAL	100%

NORTH AMERICA

ATLANTA CHILDREN'S SHELTER (ACS)

Cameron was underweight and behind in verbal and nonverbal communication skills when he first came to Atlanta Children's Shelter. The nutritional staff developed a special nutrition plan with nutrient-dense shakes and increased caloric intake to ensure Cameron gained weight. He also received help from a Georgia State University speech-language pathologist to assist with his speech delays.

ACS was able to provide additional food, nutritional resources and special attention with the support of all donors and volunteers from Herbalife Nutrition Foundation. Cameron is now back to a healthy weight, he has improved his speech skills and continues following a special diet with the help of ACS staff.

TESTIMONIAL:

"Before getting support from the Herbalife Nutrition Foundation, ACS could only afford to serve primarily frozen and canned food items. Thanks to HNF's longstanding support, the homeless children we serve now receive a variety of fresh fruits and vegetables every day!"

– **Billie Walker, Childcare Director**
Atlanta Children's Shelter



NORTH AMERICA

2017 SUPPORT BREAKDOWN

GRANT AMOUNT: \$562,900

Type of Support	Percent of Total
Capital Support (Construction/New Buildings)	0%
Food Subsidy/Security	42%
General Operating Support	5%
Kitchen Renovations and Supplies	1%
Nutrition Education	23%
Nutrition Staff	27%
Other	2%
GRAND TOTAL	100%





SOUTH & CENTRAL AMERICA

FUNDACIÓN DE NIÑOS LA CASITA DE MARÍA

The first moment Luisa and her mother arrived at Fundación de Niños la Casita de María, they felt protected. Before arriving at this Casa Herbalife, they were living in the streets, and sometimes her mother didn't have enough money to buy food for the two of them. But thanks to the support they received from the staff, they now can sleep in a warm bed and eat a delicious meal every day. It finally felt like home, they had a chance to start all over again and learned family values and principles for life.

Luisa is now 16 years old and is about to start high school. She feels grateful for all the help she has received from all the staff and is happy to belong to this amazing association.

TESTIMONIAL:

"I always visit my children at the foster house. The visits used to be simple moments, without interaction with the other families. Now, Aldeias Infantis SOS organizes lunches between the families and I have the opportunity to meet the families of the other children and to strengthen our ties."

– **Father of two children living at Aldeias Infantis SOS**



SOUTH & CENTRAL AMERICA

2017 SUPPORT BREAKDOWN

GRANT AMOUNT: \$326,000

Type of Support	Percent of Total
Capital Support (Construction/New Buildings)	0%
Food Subsidy/Security	57%
General Operating Support	4%
Kitchen Renovations and Supplies	3%
Nutrition Education	12%
Nutrition Staff	20%
Other	4%
GRAND TOTAL	100%

2018 HUMANITARIAN WINNERS

Every year, Herbalife Nutrition Foundation (HNF) gives the Humanitarian Award to Herbalife Nutrition Independent distributors who exemplify HNF's mission and have made a significant contribution to helping those in need. Nominations are received from around the world and are evaluated based on the nominee's philanthropic activity, community leadership, volunteerism and advocacy.

For the 2018 Humanitarian Award Global Award, HNF recognized Stephan Gratziani, one of the top donors who's always contributing and helping children around the world to have access to nutrition. Stephan is a passionate global ambassador for Herbalife Nutrition Foundation, and he actively engages and inspires others to go out into their communities and help make a difference through volunteerism and financial support.



In appreciation of his tremendous commitment, HNF donated \$10,000 to a charity of his choice. HNF also commends the altruistic efforts of 2018 Regional Humanitarian winners from around the world:

- Hoang Trong Hai & Nguyen Hai Ninh (Asia Pacific). Hoang Trong Hai and Nguyen Hai Ninh have devoted themselves to charity work since 2009. They successfully advocated for the three new Casa Herbalife partners in Vietnam and frequently lead volunteer efforts with their teams. They also support the Vu A Dinh scholarship fund, which is dedicated to supporting high-performing students from ethnic minorities throughout the country.
- Baruc Gonzaga & Rosy Godoy (México). Baruc and Rosy take pride in helping others. They frequently visit and offer assistance to the Casa Herbalife in Cancún – Instituto Tumben Xch'upal. The staff and children know them so well that they feel like part of the family. They lead with their hearts and share with others the importance of giving back.
- Luciano Oliveira (North America). After Hurricane Maria hit Puerto Rico last year, Luciano and his team helped deliver 1,800 bags full of food and toiletries, and more than 10,000 gallons of water to those in need. Even though he was personally affected by the hurricane, he didn't let that stop him from lending a helping hand to friends, neighbors and strangers.
- Yelitza Lanzilli & Eduardo Guzman (South & Central America). Yelitza and Eduardo are top donors in their region. They help promote goodwill for HNF, are proactive in their community and help lead fundraising and volunteer efforts for the Fujoma Foundation, an organization that provides meals and nutrition education.

These recipients have displayed a commitment to giving back to those in need, and the results have been nothing short of impactful. In the name of the Regional Award recipients, HNF also donated \$2,000 to different charities in their regions. Herbalife Nutrition Foundation congratulates all the winners for their inspiring dedication to helping others.

PROFIT & LOSS

STATEMENT OF ACTIVITIES OR PROFIT & LOSS

2016

2017

UNRESTRICTED NET ASSETS

SUPPORT AND REVENUE

Contribution	1,203,344	178,115
Annual Summit	1,355,715	1,517,746
In-kind Contributions	1,483,008	1,265,182
TOTAL CONTRIBUTIONS	4,042,067	2,961,043

REVENUE

Interest	107,772	113,566
Investment gain (loss), net	(115,068)	156,024
Currency exchange gain (loss)	–	–
TOTAL PUBLIC SUPPORT AND REVENUE	4,034,771	3,230,633

RELEASES OF RESTRICTIONS

TOTAL SUPPORT AND REVENUE AFTER RECLASSIFICATIONS	2,610,929	3,838,235
--	------------------	------------------

EXPENSES

Program services	4,098,878	4,079,170
Supporting services		
Management and general	299,555	264,855
Fundraising	831,039	791,897
TOTAL EXPENSES	5,229,472	5,135,922
INCREASE IN UNRESTRICTED NET ASSETS	1,416,228	1,932,946

TEMPORARILY RESTRICTED NET ASSETS

Contributions	2,900,779	3,364,120
Disaster relief	85,508	322,997
Releases of restrictions	(2,610,929)	(3,838,235)

INCREASE (DECREASE) IN TEMPORARILY RESTRICTED NET ASSETS	375,358	(151,118)
---	----------------	------------------

CHANGE IN NET ASSETS	1,791,586	1,781,828
-----------------------------	------------------	------------------

NET ASSETS AT BEGINNING OF YEAR	7,617,765	9,409,351
--	------------------	------------------

NET ASSETS AT END OF YEAR	9,409,351	11,191,179
----------------------------------	------------------	-------------------

TOTAL LIABILITIES AND NET ASSETS

9,641,097	11,369,107
------------------	-------------------

Note: All figures are in U.S. dollars.



FINANCIAL REPORT 2017 TOTAL LIABILITIES & NET ASSETS

2015: \$7,807,474

2016: \$9,641,097

2017: \$11,369,107

2017 TOP HNF DONORS

Herbalife Nutrition Foundation would like to thank the following leadership donors for their exceptional generosity in 2017.

APAC

Aprianto Madyo Kuncoro
Derek Chan & Joanne Chang
George Knight
Hoang Trong Hai & Nguyen Ninh
James Chen & Molly Yang
Kim & Mariani Broemer
Mark Poulsen
Maya Sari Devi & Michiko Dejaeghere
Roderick & Marilou Gracia
TaeHo Kim & HyunMo Koo

EMEA

Alfredo Marín & Noelia Fernández
Amol & Mayuri Khilare
Bart Kauwenberghs
Dugarjav Surenkhorloo
Lana Goldenblank & Oleg Neshto
Leon & Irina Waisbein
Patrick De Groote & Inge De Geest
Peter Dahl
Quentin Rivoire
Stephan P. Gratziani

NAM

Amber & Jason Wick
Dan & Vicki Waldron
Disney &
Jorge De La Concepción Jr.
Garrain Jones
Geri Cvitanovich
Leslie Stanford & Don Bailey
Luz & Alberto Rebollo
Mary E. Holloway
Pat & Debora Boyd
Susan Peterson

MEXICO

Angélica Cruz
Enrique Varela Mier
Jorge & Laura Vázquez Ruiz
Ma. Sara Alfaro Cázares
Margarita Cervantes Arcos
Mario & Mary Barreiro Vera
Mirna Claudia Yañez López
Nancy Gallardo &
Roberto Alpuing
Rafael Ceballos Sánchez
Rosa María Sánchez Romo

SAM/CAM

Camilo Vela & Luci Acevedo
Cristina Faria &
Antonio Jorge Santos
Guillermo Luna
Henry Huamán &
Anita Sifuentes
Luis Adolfo Navarro &
Vanessa Rolf
Manuel Estrada &
Guiliana Gutiérrez
Paquita Jarrín Mayorga
Vinicio & Rianne Coppo
Yelitza Lanzilli &
Eduardo Guzmán
Yolanda Sejas Fernández



2017 DONORS OF \$500 OR MORE

Through the support of many, Herbalife Nutrition Foundation is improving the lives of children all over the world.

We would like to recognize the following donors for their inspired support of HNF through donations of \$500 or more in 2017.

Abisai Gonzaga Santana
Adan Lopez
Agung & S.E. Nurwinhadi
Aitok Rajai
Ajay Khanna
Ajay Sharma
Alan Hoffman
Alan Rodriguez
& Fabiola Barinas
Alcides Mejia & Ivonne Ramirez
Alejandra Badillo
Alejandro Rosales Garcia
Alessio Coral
Alex Rolison
Alexander Cannon
Alexander Rutsman
Alfred Patron
Alfredo Marín
& Noelia Fernández
Alice Chang
Alicia & Feliz Guillermo
Garcia Martinez
Alicia Nuño Ascencio
Alma Sepulveda Ruiz
Amado Rodriguez Martinez
Amber & Jason Wick
Amol & Mayuri Khilare
Amparo Calderon Santoyo
Ana & Phillip Ayala Montero
Ana Pelaez
Ana Torralbo
Andre La Faye
& Veronica Hein
Andrea Cerletti
Andres Garcia Sanchez
Andres Prieto Espitua
Andrew Indrawan
Andrew Trounce
Andrie Susanto
Angel & Dalia Ibarra

Angel
& Ma. Angelica Mier Hernandez
Angel & Maria Rojas
Angel Aguilar Fragoso
Angel Ojeda
Angela Jackson
Angelica Beltran Navarrete
Angélica Cruz
Angelo Locher
Anne Bawalan
Annette Kimberlin
Antolina Loeza Chacon
Antonia Garcia Aceves
Antonia Nolasco Martinez
Antonio Consalvi
Arcelona
Ari Sularsih
Ari Wibowo
Arie & Ilana Baratz
Arlene & David Balangue
Arlene Geraci
Armando
& Margarita Fernandez Luarca
Armie & Karlo Carlos
Audrey Chan Suet Ling
Aureliano Postigo Sanchez
Azalia Garrido
Bailey-Stanford Family Foundation
Barbara Corbellini
Bart Kauwenberghs
Baruc
& Rosalina Gonzaga Santana
Bea & Ronald Bos
Beatriz
& Hipolito Gomez MacDonald
Benjamart & Simon
Sritoomkaew
Benjamin Atkins
Bertha Mora Flores
Bertha Morales Miranda

Bethany DiPetrillo
Bethany Farless
Bianca Donald
Blake Morgan
Blanca Pelayo Mendoza
Brian & Elvia Smith
Brian Holifield
Brian Mathers
Brit Braathen
Britni Liberton
Brook Kirwin
Bwacile Gwabu
Camilo Vela & Luci Acevedo
Candy Chui & Wing Chan
Carin Hendrikz
Carina & Efren Campos
Caritina Moran Quintanar
Carlos & Carmen
Godinez Herrera
Carlos & Marisela
De La Luz Beltran
Carlos Arias
Carlos Calcada Bastos
Carlos Lazaro Rojas
Carlos Rivera
Carmen & Guillermo Chavez
Carmen Gutierrez Quintana
& Francisco Aguilar
Carmen Techalotzi Mastranzo
Carol Lorenz
Caroline Tsutakawa
Cecil Strickland
Celeste Richmond
Chai-Hu Wang
Chang Shih Fen
Chau Yuet & Chi Liu
Chen-Chia Kuo
Cheng Yung-Chun
& Wu Peng-Yu
Cheok In Ho

Cheryl Tateishi
Chien Thang & Thi Nguyen
Chih-Liang & Pao-Chu Huang
Chih-Wei & Jui-lou Lee
Chin-Chih Tu
Ching-Jung Wu
Chondelle & Matthew Bell
Chris Morris
Christopher & Mayumi Reese
Christopher Hale
Chui Fung Amica Fong
Chun Hei Wilson Wu
Cleverson & Alessandra Daleffe
Colony Theater Cafe Db
Segafredo Espresso
Corrado Basilico
Crescencio Flores Hernandez
Cristi Vargas
Cristian Dates
Cristina Faria & Antonio
Jorge Santos
Cristina Scorza &
German Saracho
CycleGiving
Cynthia & Nagendia Raju
Dalia Petrauskiene
Dalila Saucedo
Dan & Vicki Waldron
Dang & Thanh Bach
Daniel Delphia
Danielle Edwards
David Chen
David Dorr
David Heber
David Parada
David Pezzullo
David Solomon
Davis S. Rachman
Debi & Michael Katz
Denise Moore

Derek Chan & Joanne Chang
Dewi O. Lima
Dhanendra Thakkar
Diahanna Brown
Diana & Erik Concha
Dipali Patel
Disney
& Jorge De La Concepción Jr.
Doan Stafford
Domingo & Denise
Bermudez Gonzalez
Dominique Montes &
Matthew Rushbrook
Dong Keun Chung & Young
Hyang Park
Donny S. Nugroho
Dr. John Agwunobi
Dufie Manko
Dugarjav Surenkhorloo
Duy Long Luong
Eddie Lamaa
Edgar Acosta Abarca
Edgar Balbas &
Ysbelia Hernandez
Edgar Benitez Cortes
Edi Hienrich
Edith & Victor Linian Quiroz
Eduard Reimchen
Eduardo Gonzalez Ortiz
Eduardo Luna
Edward Kramer & Gina Kramer
Edyta Kurek
Ekawat Nandhabiwat
Eladia Cortes Jaimes
Elena Klein
Elizabeth Lekganyane
Elizabeth Sanchez Troncoso
& Armando Hernandez
Elniwati
Elsa Zúñiga Ramos

Elyse Falzone
Emma Quayle
Endang B. Willis
Eneida Carbajal Jaimes
Engracia Martinez Quintero
Ennie Hamdjah Crown
Enrique Carrillo
Enrique Varela Mier
Erfeng "Eric" Li
Eric Joanne
Erik M. Eriantina
Erni M. Manurung
Esperanza Sanchez-Grimaldo
Eun Ae Jung
Evert Weijers
Evy Rahaju
Ezbon Suni Alvarado
Dominguez
Faisal & Eliza Solichin
Faizatun Nisak
Fan Chih-Lei Chang & Oji Tsang
Farrington & Farrington Inc.
Felipe Israel Curiel Arreola
Fenny Triana
Fernando Alberto Cuevas Rojas
Francisco Javier Roig Vilallonga
Frank Lamberti
Fructuoso Morales Barrios
Gabriel & Emma Sandoval
Gabriela & Jorge Patala
Gamze & Oktay Kilic
Garrain Jones
Geert & Lieve Wels
GEK International, Inc.
George Knight
Gerald Holly
Geri Cvitanovich
Giancarlo Aiosa
Gigi Lee & Evan Fu
Gina Ang-Abbott

2017 DONORS OF \$500 OR MORE (CONTINUED)

Gioji Okuhara
 Gladys Andrade Proano
 Gladys Somoso
 Glenn Marin
 Graciela Araujo Campos
 Graciela Mier Hernandez &
 Enrique J. Varela
 Graeme Edwards
 Guadalupe Quinones
 & Julian Mejia
 Guadalupe Sanchez Salamanca
 Guang-Han & Mei-chin Chang
 Gudny Leifsdottir
 Gudrun Scholl
 Guillermo Luna
 Guillermo Luna Investments LLC
 Gulnar Kydyrbayeva
 Gustavo Chavez Partida
 Hadi Sancoyo
 Han-Yi Shen
 Heather Gregg
 Heather Schwartz
 Henry C. Abbott
 Henry Huamán
 & Anita Sifuentes
 Herbalife Ireland Members
 Herlinda Quiroz
 & Juan Carlos Rubalcava
 Hernan
 & Jenniffer Castillo Santibanez
 Hernan Zapata Delgado
 Hery Tri Basuki & Sulistyorini
 Hilario
 & Bertha Rodriguez Arenas
 Hiroyo Ohta
 Hj Karneni
 Hoang Trong Hai & Nguyen Ninh
 Hongbing He
 Hsiu-Ling Su
 Hsu-Chuan Shih
 & Sheng-Yu Liao
 Hugo Lerma Garcia
 Hui-Ping & Michael Lin-Yun Fu
 Humberto Jaimes Jaimes

Hung-Fong Chiu
 Hyun Tae Choi & Woon Ju Jung
 I W. Suparta Wijaya Se
 Ibelis Montesino
 Idalia De Gante Perez
 Iloma Pattinson
 Imelda Osorio
 Irina & Sergejs Azarova
 Irina Shevchenko
 Irma Loza Echavarria
 Irma Sarate
 Isabel Gutierrez Quintana
 Ivan Fernandez Pereda
 Ivarsson Ann
 J Trancito Peralta Peñaloza
 James Chen & Molly Yang
 Jan & Zane Miller
 Jared Cator
 Javier Ramirez Jimenez
 Jean & Chris Thompson
 Jean Marie Cacciatore
 Jee Jung
 Jemmi A. Karo Karo
 Jennifer Bates de Brabander
 & Garry de Brabander+
 Jennifer & Mark Von Senger
 Jennifer Butler
 Jenny Chen
 Jenny Perez
 Jenny Tay
 Jerome Panchard
 Jeronimo Ramirez Mata
 Jessica & Gavin Morgan
 Jesus & Esmeralda Trejo
 Jesus Alvarez
 Jeung Suk Ko & Bong Ok Lee
 Jewish Community Foundation
 Joan Hennigar
 Jody Wodrich
 Johana Adriana Wosiri
 John & Kara Gibson
 John DeSimone
 John Tartol
 Jonathan Liss

Jonathan Rodriguez
 & Isabel Ruiz
 Joost Goovaerts
 Jorge & Laura Vázquez Ruiz
 Jorge Valdes Hernandez
 Jose & Virginia Garcia Ayala
 Jose Emidid
 Jose Martinez Muñoz
 Jose Perez
 Jose Pineda Contreras
 Jose Pineda Manrique
 Jose San Juan Nuñez
 Jose Serrano
 Jose Silva Hernandez
 Joseph Pittman
 Jossie Aspauza
 Jovencia Bacalso
 Juan Carlos Jimenez
 Juan Hernandez
 Juan Hernandez Eufrazio
 Juan Jose & Hilda Najera
 Juan Miguel Mendoza &
 Andrea Viso
 Judith Arroyo Viveros
 Julia Toledo
 Julie Delaney
 Julio Narvaez
 Juventino & Elisabete
 M.Domingues Fernandes
 Ka Man Chao
 Kaitlyn Hutchins
 Kamalpal S. Hunjan
 Karen & Harold Umstattd
 Karine Asatryan
 Katelyn Laliberte
 Katherine Yiu & Felan Yu
 Katiuzka Vera
 Keith Wang
 Kellie & Glen Hosaka
 Kelsey & Alex Macomber
 Kenji Watanabe
 Kenneth Simon
 Keyon Owens
 Khalil Blakey

Khang & Thi Thu Vu Tuan
 Kim & Mariani Broemer
 Kiran Battepati
 Kit Leung
 Kit So
 Konstantin Shevchenko
 Kristy Appelhans
 Kristy Ly
 Kuai Peng Ho
 Kuei-Hua Lin
 Kumiko & Kyoko Kuba
 Laela Mardiana
 Lana Goldenblank &
 Oleg Neshto
 Lance Harding
 Larisa Mironova
 Larry Ward
 Laura Chacon-Garbato
 Laura McClure
 Laura Meister
 Laura Noyola Cruz
 Laura Phillips
 Laura Ravelo Marin
 Laura Rodriguez Noyola
 Leo Callaert
 Leon & Bener Benér
 Leon & Irina Waisbein
 Leslie Stanford & Don Bailey
 Leticia Castaneda
 Leticia Garcia Rodriguez
 Leticia Martinez
 Ligia & Carlos Yap
 Linda Campbell
 Ling Lam
 Lino Vela
 Lisa & Stephen Arnold
 Li-Ying Hsu
 Loo Kia Chun
 Lori Baker
 Lourdes & Art Montero
 Lourdes Rodas
 Lucia
 Rodolfo Manuel Casanou
 Luigi & Annamaria Abruzzo

Luis & Angelica Quizhpi
 Luis Adolfo Navarro
 & Vanessa Rolf
 Luis Vargas
 Lulu Devi Tandian
 Luz & Alberto Rebollo
 Luz Reyes Reyes
 Ma. & Jorge Espinosa Rivera
 Ma. De La Luz Rivera Rivera
 Montes De Oca
 Ma. Del Carmen Espinal Cruz
 Ma. Elodia Lopez Cisneros
 Ma. L. F. Loaiza Acocal
 Ma. Sanchez Romo
 Ma. Sara Alfaro Cázares
 Madhavi & Sameer Shetty
 Magdaleno Caballero Ortiz
 Mandy Yeung & Leung Siu Tak
 Manuel Aguilar Alonso
 Manuel Estrada
 & Guiliana Gutiérrez
 Mao-Ching Tsai
 Marc Nachmias
 Marc Rovere
 Marcel Emidio
 Marcelino & Valdete Cristovao
 Marcelo Jimenez
 Marco Brandolini
 Marco Fronzaroli
 Marco Gabardi
 Marco Zamora
 Margarita Cervantes Arcos
 Margarita Villagomez Salinas
 Maria & Guadalupe Campa
 Maria & Roberto Basco
 Maria A. De La Cruz
 Maria Calderon
 Maria Carolina
 Carmen Cadavez
 Maria De Jesus Flores Portillo
 Maria De Los Angeles
 & Garcia Gonzalez
 Maria de Lourdes
 Gutierrez Echeverria

Maria De Lourdes
 Notario Gonzalez
 Maria Del Rocio Lopez Xochicale
 Maria Elodia Guadalupe
 Mitre Reyes
 Maria Enrica Mazza
 Maria Laura Campana
 Maria Mireles
 Maria Munoz Torres
 Maria R Niven
 Maria Sanchez Nava
 Maria Small
 Maria Wossiry
 Maria Zapata
 Mariela Fernandez Casanou
 Marina Arfah
 Marina Tenace
 Mario & Mary Barreiro Vera
 Mario Barreiro Murillo
 Mario Fernandes
 Mario McKinley
 Mark & Jillian Addy
 Mark Evans
 Mark Matika
 Mark Poulsen
 Marta Riza
 Martha Gallegos
 Martha Rayo Salinas
 Martha Vazquez Murillo
 Martin Bartlett
 Martina Kelyombar
 Martyn & Karen Farmer
 Mary & Alfonso Sevilla
 Mary E. Holloway
 Masahiko Kuba
 Massimo Rocca
 Mauricio Padilla Lopez
 Maya Sari Devi
 & Aprianto Madyo Kuncoro
 Megan Jordan
 Megan Pacetti
 Megawati
 Mei-Chia & Shih-Chieh Chen
 Mercedes Camacho Salazar

2017 DONORS OF \$500 OR MORE (CONTINUED)

Mi Ja Lee
 Michael Cole
 Michael Stanton
 Michael Taeymans
 Michel Lachance
 Michelle Yu
 Michigan STS
 Michiko Dejaeghere
 Miguel Bucio Silva
 Miguel Fernandez
 Miguel Pichardo
 Miguel Zambrano
 Mike & Laura Curtis
 Mike Butchko
 Mike Thoars
 Miku Sin & Melvin Leung
 Mirna Claudia Yañez López
 Monica Wood
 Jorge H. Calleja
 Julio Ortiz Lopez
 Luis G. Soto
 Quentin Rivoire
 Chu-Chun Tseng
 Jane Clark and Mr. David Bevan
 Nacira Correa Gonzalez
 Namita Aiyer
 Nancy & Jim Tartol
 Nancy Gallardo
 & Roberto Alpuing
 Nancy Tong
 Nanda Widowati
 Naomi & Donte Andry
 Natalia Ferreira
 Natalia Plejic
 Nazly P. S. Siregar
 Nelida Rodriguez Utrera
 Nestor Quintero
 New York STS
 Ni M. Wisiastuti
 Nic Jarvis
 Nicola Walker
 Nicole Breeden
 & Lance Breeden
 Nina Kondratyeva

Nobutaka Aikaya
 Noe Padilla Gonzalez
 Nora a & Jorge Moreno
 Nourma Afrianingsih
 Novianti Kartono
 & Andik Subagio
 Novie Setiawati
 Nutrition Guy LLC
 Ok Hee Kwon & Song Rak Kim
 Oleg Apelfeld
 Olga & Evgeny Iskoz
 Olga Peterimova
 Ozan Ozsavasci
 Pablo & Yolanda Alvarez
 Pablo Caicedo
 Paco & Rosie Perez
 Pamela Jones Harbour
 Paquita Jarrín Mayorga
 Parin Shah
 Pat & Debora Boyd
 Patricio Cuesta
 Patrick De Groote
 & Inge De Geest
 Paulette Caesar
 Paulina Riveros & Luis Munoz
 Paymi Romero
 Pedro & Gladys Climaco
 Pedro & Juliane Cardoso
 Pei-Ling Lee & Chun-Hsi Hsieh
 Pengki & Natalia Irawan
 Peter Dahl
 Petra & Stefano Raffeis
 Phannet Chhun
 Phillip Haydon
 Phusanisa Thongpreaw
 Pi-Yun Lai
 Prasad & Usha Bhat
 Prima Permatasari
 Pui L. King
 Quang & Thi Do
 Queenie Leung
 Quynh Cong
 Raf Rottiers
 Rafael Ceballos Sánchez

Rafael Garcia Vidal
 Rafael Gomez Quintana
 Rahimah & Mohd Sulaiman
 Rajkumari & Vimal Herma
 Ramida Thanaratsuttikun
 Randy Miller
 Ranveig Jon
 Raquel Cortes
 & Abraham Benitez
 Ratana Chheam
 Raul & Esperanza Sanchez
 Raul Hernandez
 Rebecca Eriksson Lindberg
 Ricardo Dominguez Ocañas
 Rich Stout
 Richard & Monica Goudis
 Rika Romantika
 Rita Valverde
 Rob & Kristie Walsh
 Robert Bogard
 Robert Levy
 Roberto Enriquez Jarquin
 Roderick & Marilou Gracia
 Ronald & Carol Rosenau
 Ronald & Noralba Sanchez
 Ronalyn & Ossey Kermodé
 Rosa & Salomon Jaime
 Rosa María Sánchez Romo
 Rosa Moreno Torres
 Rosalia & Fernando Ruiz Corral
 Rosmarie Silva
 Ruben & Dora Arcila
 Ruben A. Palestino Prudente
 Ruben Rodriguez
 Rudianto Hutagalung
 Russell Gain
 Ryan Baker
 Ryan R. Lucas
 Sacha M. Domingo Donovan
 Samuel & Amy Hendricks
 Samuel Sanchez Ochoa
 San Diego Events Co-Op
 Sarma & Aivars Galeja
 Scott Garvey

Segundo & Jenny Cobos
 Sergiu & Rodica Macadrai
 Seung Ja Park
 & Yeoung Ho Kang
 Shai & Carmit Nafte
 Sharon & Steven Melios
 Shaun Morton
 Shayna & Nick Fabrizio
 Shealene & Steven Martinez
 Shelley Brown
 Sheriff Taiwo
 Shynie Chen
 Sidana Orn
 Silvano Sicuranza
 Silvia & Bernard Sulistiati
 Silvia Falfan Bolivar
 Silvia Ramirez
 Siomara Mendoza
 Sisca Iryani
 Siu Cheng
 Snehal & Rakesh Prakash
 So So Mok
 Socorro Castellanos Sanchez
 Sonia Lopez Xochicale
 Soo Hee Won
 Soon Yeon Kim
 Stella Palmieri
 Stella Tsai
 Stephan P. Gratziani
 Stephen Gray
 Stephen van der Ven
 Steven & Debera Combs
 Steven Crawford
 Styani Slav Kartin
 Style Bell
 SungSook Song & HyoSuk Park
 Supatthana Rungchaeng
 Surachate & Jinnapat Wonglaw
 Susan Farrington
 Susan Peterson
 Su-Tsun Cheng
 Suzanne & Cody Morrow
 Sverrir Eiriksson
 T K and G International Inc.

Tae Ho Kim & Hyun Mo Koo
 Tamara Geitzenauer
 Tatiana Coppo
 Tatjana Klein
 Telma Garcia Lara
 Teresa Mendes
 Teresa Vazquez Mateos
 Tereso Lopez Bautista
 Tereza & Michael Sodan
 Terri & John Wright
 Thanh Tung Vu
 & Thanh Loan Le
 The Goudis Family Foundation
 Theo de Klein
 Thi Ha Truong
 Thi Mai Huong Nguyen
 Thi Minh Tam Ngo
 Thi Thai Hoa Nguyen
 Thi Tuyet Nga Nguyen
 Thi Uyen Dinh & Van Dai Ho
 Thomas Harms
 Tim & Rita Hendricks
 Timothy Waters
 Tina Palmer-White
 Tomislav Meleh
 Tomomi & Yasunori Tawara
 Torsten Pasch
 Tricia Kennedy
 Tse Chow
 Ulla Hamberger
 Unni Troen
 Urs Rees
 Usha Chopra
 Valentina
 & Andrew Gavryushenko
 Velda L. Masli
 Venancia Morales Santiago
 Venkata Sangubhotla
 Veronica Barreto Lobato
 Veronica Melendez Gonzalez
 & Enrique Garcia Chavez
 Veronica Rubi
 & Juan Carlos Jimenez Arroyo
 Vidya Desai

Vilma M. Medina
 Vinay & Sivanaga Seeram
 Vinicio & Ryanne Coppo
 Wendi Simeone
 Wenfang Lui
 Wen-Lung Chu
 Wilbert Davis
 Wilshan Mailoase
 Windriani Purnamasari Ali
 Wing Leung
 Winnie Yun & Hing Tang
 Xiaoli Li
 Xuan Veim Dang
 & Thi Anh Tuyet Pham
 Yanliang Li
 Yasmin Vera Ronces
 Yazmin Jaimes Jaimes
 Yelitza Lanzilli
 & Eduardo Guzmán
 Yenny Mailoa
 Yeung Yuk Ping
 Yolanda Leín Taxis
 Yolanda Sejas Fernández
 Yolanda Soberanes Orduña
 Yongbo Wang
 Young Hee Min
 Yu-Chen Huang
 & Tao-Ming Chu
 Yu-Chi Chuang
 Yueh-Ying Chan
 Yuen Ki & Peter Luk
 Yuen Thornton
 Yu-Hsiu Liu
 Yuk Kit Wong
 Yuk Y. Kung
 Yulianti
 Yuly Andryani
 Yung-Chun & Hsiu-chen Chiang
 Yun-Sheng Hsu
 Yvette Cardenas
 Yvonne & Martin Ernst
 Zachary Tartol
 Zainul Ilmi

OTHER WAYS YOU CAN GET **INVOLVED** WITH HNF

- **Volunteer your time**
- **Shop and give**
- **Include HNF in your will**
- **Make an online donation**
- **Share HNF with your friends**
- **Create an HNF fundraising campaign**

SO MANY WAYS TO GIVE BACK!

The Herbalife Nutrition Foundation could not reach children around the world without your support and generosity through various giving avenues. Every gift—big or small—makes an impact. Thank you for standing with us in our mission and standing with the children we support.

Visit our website or contact our office to learn how you can take the first steps towards making a larger impact.

HerbalifeNutritionFoundation.org

