

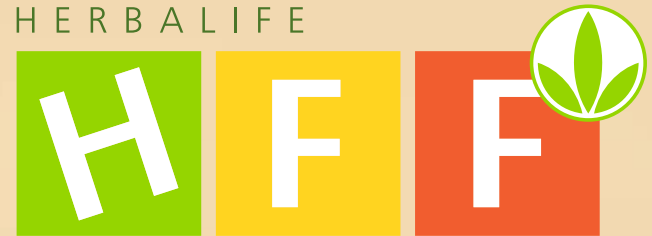

HERBALIFE



FAMILY FOUNDATION®

2016 ANNUAL REPORT

NUTRITION FOR A BRIGHTER FUTURE



CONTENTS

| | |
|----|------------------------------------|
| 3 | Letter From the Chairman |
| 4 | Letter From the Executive Director |
| 6 | Your Dollars at Work |
| 7 | Where the Money Goes |
| 8 | Together, We Are Strong |
| 9 | Nutrition Where It's Needed Most |
| 10 | Casa Herbalife Around the World |
| 12 | Asia Pacific |
| 14 | Brazil |
| 16 | Europe, Middle East & Africa |
| 18 | Mexico |
| 20 | North America |
| 22 | South & Central America |
| 24 | 2017 Humanitarian Winners |
| 25 | Financial Report 2016 |
| 26 | Top HFF Donors of 2016 |
| 27 | 2016 Donors Over \$500 |



LETTER FROM THE CHAIRMAN

It's been a great year for the Herbalife Family Foundation and most importantly, for the children we serve.

Thanks to your commitment and generosity, we continue to expand our Casa Herbalife program, improving the lives of more and more children every year. In 2017, we opened eight new Casas serving more than 3,000 additional children in seven countries. In 2018, we expect to do more.

The countless hours you give so selflessly, the financial support you provide and the love and care you show to the children in our Casa Herbalife programs is heartwarming. We couldn't do it without you.

Because of you, we are making the world healthier and happier. You have our sincere and heartfelt gratitude.

A handwritten signature in white ink, appearing to read 'MOJ', with a long horizontal flourish extending to the right.

MICHAEL O. JOHNSON



LETTER FROM THE EXECUTIVE DIRECTOR

Dear friends and supporters:

After five years with the Herbalife Family Foundation, I am thrilled to be serving as its executive director. Since my first day back in 2012, I've been inspired and humbled by the outpouring of gratitude from the children and families we support. It's the tangible impact we have that makes me so proud to lead this organization.

While our work as a foundation can be evaluated by the number of grants we award each year, the best measure of our success is our ability to keep 100 percent of the promises we've made by continuing to make healthy nutrition available to the children we serve. The hope we bring to children, families and communities around the world would not be possible without your generous support.

I'm excited to be taking this journey with you to bring health and happiness to the children in our programs. Together, we are making a real difference in this world.

With deepest gratitude,

JENNY PEREZ



"WHEN YOU DON'T HAVE ECONOMIC RESOURCES TO FEED YOUR OWN CHILD, YOU REALLY KNOW WHAT IT MEANS TO SUFFER. I'M VERY THANKFUL TO SOS CHILDREN'S VILLAGES SPAIN AND HFF BECAUSE WITH THEIR SUPPORT, MY SON RECEIVES A HEALTHY MEAL IN HIS SCHOOL AND HE SEEMS HAPPIER."

SOS CHILDREN'S VILLAGES MOTHER



YOUR DOLLARS AT WORK

CHILDREN SERVED THROUGH
CASA HERBALIFE IN 2016

88,195

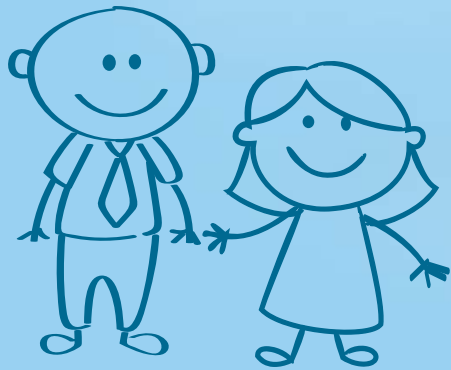

WHERE THE MONEY GOES

TYPES OF SUPPORT PROVIDED THROUGH OUR CASA HERBALIFE PROGRAM



Food Subsidy/Security
48%



Nutrition Education
14%



Nutrition Staff
14%



Kitchen Renovations
and Supplies
8%

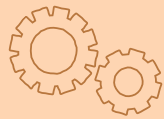

General
Operating Support
7%



Other
5%



Capital Support
(Construction/New Buildings)
4%

To discover more ways you can give back to your community, visit HerbalifeFamilyFoundation.org today.

POPULATION SERVED BY CASA HERBALIFE

| NUMBER OF CHILDREN SERVED IN 2016 | TOTAL |
|-----------------------------------|-------|
| Economically Challenged | 68% |
| Developmentally Disabled | 14% |
| Physically Challenged | 18% |

AGES BY PERCENTAGE

| AGE GROUPS OF CHILDREN SERVED IN 2016 | PERCENT OF TOTAL |
|---------------------------------------|------------------|
| Infants (0-5) | 35% |
| Children (6-13) | 44% |
| Teenagers (14-18) | 16% |
| Young Adults (18-25) | 5% |

TYPE OF ORGANIZATION BY PERCENTAGE

| TYPE OF ORGANIZATION | COUNT OF ORGANIZATION | TYPE % |
|-------------------------------------|-----------------------|-------------|
| After School Center | 11 | 8% |
| Alliance/Equal Rights Organizations | 1 | 1% |
| Community Center | 24 | 18% |
| Community Improvement Organization | 10 | 8% |
| Elementary/Secondary School | 4 | 3% |
| Homeless Shelter | 2 | 2% |
| Hospice | 4 | 3% |
| Hospital | 6 | 5% |
| Orphanage | 63 | 48% |
| Preschool | 4 | 3% |
| Women's Shelter | 1 | 1% |
| GRAND TOTAL | 130 | 100% |

TOGETHER, WE ARE STRONG



HFF's Casa Herbalife Program partners with charitable children's organizations by funding grants for healthy meals, professional nutrition staff and education. All funds raised in 2016 support programs in 2017.

2016 GRANTS **\$2,919,141**

DISASTER RELIEF **\$65,062**

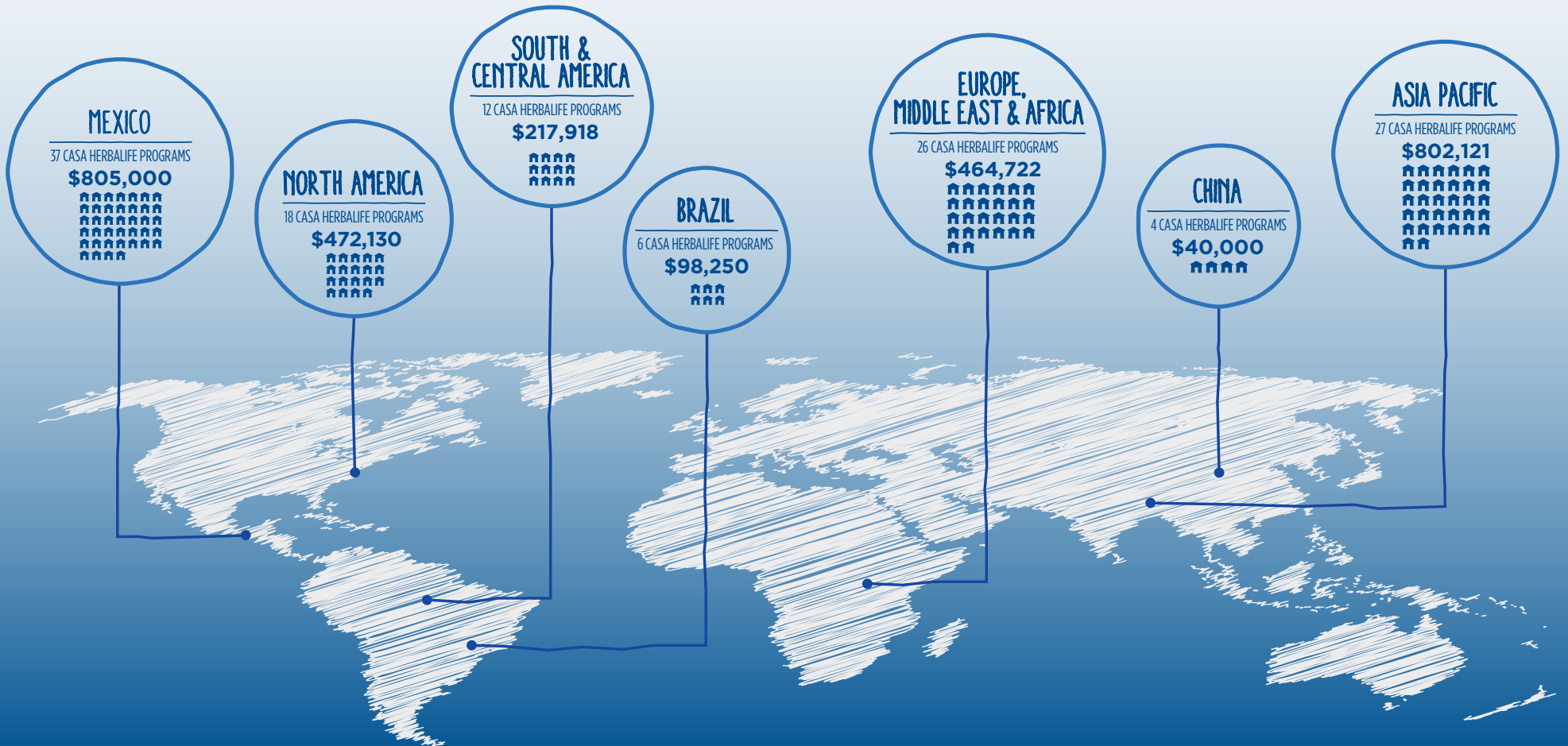

NUTRITION

WHERE IT'S
NEEDED MOST



The involvement of HFF supporters stems from so much more than just financial donations. For years, Herbalife Independent Distributors, employees and friends have visited their local Casa Herbalife program to spend time with the children. These positive interactions with HFF volunteers enforce hope and confidence in children who may have come from abusive or neglectful backgrounds.

The Casa Herbalife program supports the overall wellness of children through financial support to existing charitable organizations around the world.



CASA HERBALIFE AROUND THE WORLD

ASIA PACIFIC



BAAN NOKKAMIN FOUNDATION
BANGKOK, THAILAND



BEIJING SOS CHILDREN'S VILLAGES
BEIJING, CHINA



CHILD FUND KOREA
SEOUL, SOUTH KOREA

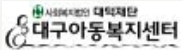

DAEGU SOS CHILDREN'S WELFARE CENTER
DAEGU CITY, SOUTH KOREA



DONG TAM SOCIAL SUPPORT CENTER
QUY NHON, VIETNAM



FOUNDATION FOR CHILDREN
NAKHON PATHOM, THAILAND



FU-YUANG ELEMENTARY SCHOOL
HUALJEN, TAIWAN



GOOD SAMARITAN HOME
KLANG, MALAYSIA



GUANGZHOU XINFU MERCY CARE HOUSE
GUANGZHOU, CHINA



HAESIM WON
YONGSAN-GU, SOUTH KOREA



KAOSHIUNG MUNICIPAL SHANLIN
PRIMARY SCHOOL
KAOSHIUNG CITY, TAIWAN



KOBE JITSUGYO GAKUIN
KOBE, JAPAN



LIGHTHOUSE FOUNDATION
RICHMOND, AUSTRALIA



NANJING CHILDREN WELFARE INSTITUTE
NANJING, CHINA



ORPHANAGE HUONG DUONG
CHAU THANH A DISTRICT, VIETNAM



PERTH CHILDREN'S HOSPITAL FOUNDATION
PERTH, AUSTRALIA



PERTUBUHAN KEBAJIKAN
AMITABHA MALAYSIA
JOHOR BAHRU, MALAYSIA



PO LEUNG KUK
CAUSEWAY BAY, HONG KONG



POUR UN SOURIRE D'ENFANT
PHNOM PENH, CAMBODIA



RUMAH AUTIS
BEKASI, INDONESIA



RUMAH BAKTI DATO' HARUN
AMPANG, MALAYSIA



SANGROKWON
GWANAK-GU, SOUTH KOREA



SINGAPORE CHILDREN'S SOCIETY
SINGAPORE, SINGAPORE



SMILE FOUNDATION
NEW DELHI, INDIA



SOLBARAM WELFARE CENTER
SONGPA-GU, SOUTH KOREA



SOS CHILDREN'S VILLAGES - CHENGDU
CHENGDU, CHINA



SOS CHILDREN'S VILLAGES - PHILIPPINES
MUNTINLUPA CITY, PHILIPPINES



SOS CHILDREN'S VILLAGES OF INDIA
NEW DELHI, INDIA



STARSHIP FOUNDATION
AUCKLAND, NEW ZEALAND



THE INFANTS' HOME CHILD &
FAMILY SERVICES
ASHFIELD, AUSTRALIA



TULOY FOUNDATION, INC.
MUNTINLUPA CITY, PHILIPPINES

EUROPE, MIDDLE EAST & AFRICA



ACRES OF LOVE
SANDTON, SOUTH AFRICA



ACTION FOR CHILDREN (ENGLAND)
LONDON, UK



ACTION FOR CHILDREN (SCOTLAND)
LONDON, UK



AIP - URGENT NEED PROJECT FOUNDATION
ISTANBUL, TURKEY



ASSOCIAÇÃO DE DESENVOLVIMENTO DA
RIBEIRA BRAVA
FUNCHAL, PORTUGAL



CASA OZ
TORINO, ITALY

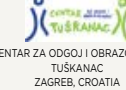

CENTAR ZA ODGOJ I OBRAZOVANJE
TUŠKANAC
ZAGREB, CROATIA



CHILDREN'S ARK
SAINT-PETERSBURG, RUSSIA



DETSKE CENTRUM ZLIN,
PRISPEVKOVA ORGANIZACE
ZLIN, CZECH REPUBLIC



DETSKY DOMOV ANJELIK SECOVCE
SECOVCE, SLOVAKIA



DEUTSCHES KINDERHILFswerk E.V.
BERLIN, GERMANY



FJOLSMIDJAN
KÓPAVOGUR, ICELAND



GENERAL DIRECTION OF SOCIAL ASSISTANCE
& CHILD PROTECTION, DISTRICT 5
BUCHAREST, ROMANIA



KNZB
NIEUWEGEIN, NETHERLANDS



MKOU BORKOVSKY ORPHANAGE
SETTLEMENT BORKI, RUSSIA



PEDAGOGISCH CENTRUM WAGENSCHOT
NAZARETH-EKE, BELGIUM



SARA ROSE CHILDREN FOUNDATION, INC.
KITWE, ZAMBIA



SOCIEDADE Ue PROFURO SOCIAL -
OBRA DO FREI GIL
PORTO, PORTUGAL



SOS CHILDREN'S VILLAGES - GREECE
ATHENS, GREECE



ALDEAS INFANTILES SOS
Un hogar para cada niño
MADRID, SPAIN



SOS VILLAGGI DEI BAMBINI
MILANO, ITALY



SOS CHILDREN'S VILLAGES BULGARIA
SOFIYA, BULGARIA



SOS VILLAGES D'ENFANTS FRANCE
PARIS, FRANCE



THE CHILDREN'S HOME IN FALBOGI
KALUSZYN, POLAND



UDELNAYA ORPHANAGE
MOSCOW OBLAST, UDELNAYA VILLAGE, RUSSIA



YAD BYAD
TEL AVIV - JAFFO, ISRAEL



ALBERGUE INFANTIL LOS PINOS, A.C.
ZAPOCAN, MEXICO



ALBERGUE INFANTIL SALESIANO, A.C.
TUXTLA GUTIERREZ, MEXICO



ALBERGUE LOS ANGELES A.C.
SAN LUIS POTOSI, MEXICO



AMANC ZACATECAS
ZACATECAS, MEXICO



AMIGO DANIEL A.C.
LEON, MEXICO

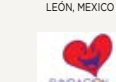

FUNDACION ANIC
VILLAHERMOSA, MEXICO



BETESDA MEXICALI, A.C.
MEXICALI, MEXICO



CASA AMIGA DE LA OBRERA, A.C.
TAMPICO, MEXICO



CASA DE NIÑOS FRANK GONZALEZ, A.C.
TEPIC, MEXICO



CASA HOGAR CHIRIA A.C.
SAN JUAN BAUTISTA TUXTEPEC, MEXICO



CASA HOGAR DEL NIÑO DE ACAPULCO, A.C.
CABO SAN LUCAS, MEXICO



CASA HOGAR DEL NIÑO DE ACAPULCO, A.C.
ACAPULCO, MEXICO



CASA HOGAR DULCE REFUGIO
AGUASCALIENTES, MEXICO



CASA HOGAR LA BUENA MADRE, A.C.
PACHUCA DE SOTO, MEXICO



CASA HOGAR NACIDOS PARA TRIUNFAR A.C.
ZAPOCAN, MEXICO



CASA HOGAR SANTA EDUWIGES, A.C.
LOS MOCHIS, MEXICO



CASA INFANTIL EL ROBLE, A.C.
MERIDA, MEXICO



CENTRO NUTRICIONAL DE CELAYA, A.C.
CELAYA, MEXICO



FUNDACIÓN CASTRO-LIMÓN, A.C.
TIJUANA, MEXICO



FUNDACIÓN DON JUAN NAVARRETE
Y GUERRERO I.A.P.
HERMOSILLO, MEXICO



FUNDACIÓN PRO NIÑOS DE LA CALLE I.A.P.
MEXICO, MEXICO



HOGAR DE AMOR Y PROTECCIÓN AL NIÑO, A.C.
COLIMA, MEXICO



HOGAR INFANTIL DE LA CARIDAD DE
HUAMANTLA, A.C.
HUAMANTLA, MEXICO



HOGAR INFANTIL, A.C.
DURANGO, MEXICO



HOGAR PARA NIÑAS ELENA
DOMENE DE GONZÁLEZ, A.C.
TORREÓN, MEXICO



HOGAR PROVIDENCIA DE
DON VASCO, I.A.P.
PATZCUARQ, MEXICO



HOGAR SANTA MARIA DE
GUADALUPE A.C.
MONTERREY, MEXICO



HOGAR Y FUTURO, A.C.
MEXICO CITY, MEXICO



INSTITUTO TUMBEN XHUPAL A.C.
BENITO JUÁREZ, MEXICO



LA ALEGRIA DE LOS NIÑOS I.A.P.
QUERETARO, MEXICO



MINISTERIOS DE AMOR, A.C.
MEXICO CITY, MEXICO



MOVIMIENTO DE APOYO A NIÑOS
TRABAJADORES Y DE LA CALLE, A.C.
XALAPA, MEXICO



NUESTROS PEQUEÑOS
HERMANOS
CUERNAVACA, MEXICO



PROYECTO DE ATENCIÓN
INTEGRAL A LA PERSONA INMUNO
DEPRIMIDA
TONALA, MEXICO



UNA NUEVA ESPERANZA, A.B.P.
PUEBLA, MEXICO



VINO, TRIGO Y ACEITE, A.C.
JUAREZ, MEXICO



YES-YOUTH EDUCATION
SUPPORT -- MEXICO A. C.
SAN FRANCISCO DE CAMPECHE, MEXICO

NORTH AMERICA



A PLACE CALLED HOME
LOS ANGELES, UNITED STATES



ATLANTA CHILDREN'S SHELTER, INC.
ATLANTA, UNITED STATES



BARTON'S BOOSTERS, INC.
BOCA RATON, UNITED STATES



BOYS & GIRLS CLUBS OF EL PASO
EL PASO, UNITED STATES



CASA DE ESPERANZA DE LOS NIÑOS INC.
HOUSTON, UNITED STATES

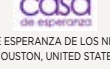

CENTER FOR CHILDREN AND FAMILIES INC
NORMAN, UNITED STATES



CHILDREN'S HOME NETWORK
TAMPA, UNITED STATES



CHILDREN'S INSTITUTE, INC.
LOS ANGELES, UNITED STATES



ERIE NEIGHBORHOOD HOUSE
CHICAGO, UNITED STATES



FRIENDLY HOUSE INC
WORCESTER, UNITED STATES



GOODWILL HOMES COMMUNITY SERVICES INC
MEMPHIS, UNITED STATES



HEALY MURPHY CENTER INC
SAN ANTONIO, UNITED STATES



KOINONIA FOSTER HOMES INC.
LOOMIS, UNITED STATES



LILY MISSIONS CENTER
JACKSON, UNITED STATES



NEW PATHWAYS FOR YOUTH INC
PHOENIX, UNITED STATES



THE CHILDREN'S AID SOCIETY
NEW YORK, UNITED STATES



WILKINSON CENTER
DALLAS, UNITED STATES



YOUNG WOMEN'S CHRISTIAN ASSOCIATION OF
WINSTON-SALEM & FORSYTH COUNTY
WINSTON SALEM, UNITED STATES

SOUTH & CENTRAL AMERICA



ALDEIAS INFANTIS SOS BRASIL
SÃO PAULO, BRAZIL



ALDEIAS INFANTIS SOS BRASIL - BRASILIA
SÃO PAULO, BRAZIL



ASOCIACION LA BUENA ESPERANZA
LIMA, PERU



ASOPROGAR, A.C.
CARACAS, VENEZUELA



ASSOCIAÇÃO BENEFICENTE BETSAIDA
SÃO PAULO, BRAZIL



ASSOCIAÇÃO DE AMIGOS DO LAR
DO MENOR ASSISTIDO - ALMA
GUARUJÁ, BRAZIL



CASA DO MENOR SÃO MIGUEL
ARCANJO - FORTALEZA
NOVA IGUAÇU, BRAZIL



CASA DO MENOR SÃO MIGUEL
ARCANJO - RIO DE JANEIRO
NOVA IGUAÇU, BRAZIL

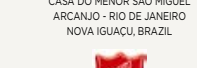

CASA HOGAR NIDO ALEGRE
MARACAIBO, VENEZUELA



CORPORACIÓN EDUCATIVA MINUTO DE DIOS
BOGOTÁ, COLOMBIA



CORPORACIÓN MARÍA AYUDA
SANTIAGO, CHILE



FUNDACIÓN ALIRIO HENAO - HOGAR SAN JOSÉ
WARNES, BOLIVIA



FUNDACIÓN ARCO IRIS
LA PAZ, BOLIVIA



FUNDACIÓN COOPERADORA PARA
LA NUTRICIÓN INFANTIL
ASUNCIÓN, PARAGUAY



FUNDACIÓN DE NIÑOS LA CASITA DE MARÍA
MEDELLÍN, COLOMBIA



FUNDACIÓN PROYECTO SIN SOLUKA
NINEZ Y JUVENTUD MARGINAL
QUITO, ECUADOR



M.A.M.A. - MIS ALUMNOS MÁS AMIGOS
VILLA BALLESTER, ARGENTINA



NUTRE HOGAR
PANAMA, PANAMA



ASIA PACIFIC



HAESIM WON

Kim Woo Hyuk came to HaeSim Won because his childhood obesity was holding him back from reaching his full potential. He gratefully took advantage of the nutrition and fitness programs the organization had to offer and is now taking major steps to become healthier.

In addition to a phenomenal nutrition and fitness program, Hae Sim Won in South Korea even has a Healing Camp for children struggling with negative body images to embrace themselves. The program is dedicated to helping children reach their highest health potential and experience life in a positive way.

POUR UN SOURIRE D'ENFANT

"Malnutrition remains to be the major health issue in Cambodia. This project leads to the great impact of physical and intellectual development of children in our Community Service Center. Thanks to Herbalife Family Foundation for their great contribution."

– Sry Chanratha, DIRECTOR OF GENERAL EDUCATION AND COMMUNITY DEVELOPMENT



ASIA PACIFIC 2016 SUPPORT BREAKDOWN

GRANT AMOUNT **\$802,121**

TYPE OF SUPPORT

PERCENT OF TOTAL

| | |
|--|-------------|
| Capital Support (Construction/New Buildings) | 6% |
| Food Subsidy/Security | 51% |
| General Operating Support | 7% |
| Kitchen Renovations and Supplies | 5% |
| Nutrition Education | 15% |
| Nutrition Staff | 6% |
| Other | 10% |
| GRAND TOTALS | 100% |



BRAZIL

ASSOCIAÇÃO DE AMIGOS DO LAR DO MENOR ASSISTIDO

Associação de Amigos do Lar do Menor Assistido is an educational institution that creates a safe place for children to learn. All interaction with the children is friendly and supportive. The structure of the organization is designed to help struggling families give their children the best possible care.

ALDEIAS INFANTIS SOS BRASIL

“The project helped improve the nutrition of children, every day we can invent new dishes and the kids love them, they get a full belly and leave very happy... it's so great to see this!”

– Analisa, SOS MOTHER



BRAZIL 2016 SUPPORT BREAKDOWN

GRANT AMOUNT **\$98,250**

TYPE OF SUPPORT

PERCENT OF TOTAL

| | |
|--|-------------|
| Capital Support (Construction/New Buildings) | 0% |
| Food Subsidy/Security | 44% |
| General Operating Support | 24% |
| Kitchen Renovations and Supplies | 0% |
| Nutrition Education | 23% |
| Nutrition Staff | 8% |
| Other | 1% |
| GRAND TOTALS | 100% |

EUROPE, MIDDLE EAST & AFRICA

ACRES OF LOVE

Kugo came to Acres of Love malnourished and abandoned by his mother. At four years old he couldn't verbally speak and had missed many of his developmental milestones. Staff and volunteers gave around the clock care and nutritional resources needed to grow healthier. After many months of thriving in the safe and loving community, Kugo was adopted into a compassionate family.

ACRES OF LOVE

"Many of our children arrive severely malnourished and extremely ill. Knowing that we can provide them the very best nutrition allows our team to spend their time focused on long-term healing and growth. With proper nutrition, our children become strong and healthy, and able to focus on the joy of childhood instead of just survival." – Gerda, CEO





EUROPE, MIDDLE EAST & AFRICA 2016 SUPPORT BREAKDOWN

GRANT AMOUNT **\$464,722**

| TYPE OF SUPPORT | PERCENT OF TOTAL |
|--|------------------|
| Capital Support (Construction/New Buildings) | 5% |
| Food Subsidy/Security | 48% |
| General Operating Support | 2% |
| Kitchen Renovations and Supplies | 9% |
| Nutrition Education | 22% |
| Nutrition Staff | 4% |
| Other | 10% |
| GRAND TOTALS | 100% |

MEXICO

ALBERGUE INFANTIL LOS PINOS, A.C.

This year we have been able to enhance our Food and Health Program to provide children and adolescents with the opportunity to develop in a healthy environment and guarantee fundamental rights, adequate nutrition and health. These are essential pillars for their intellectual, emotional and social development. The menus at Albergue Infantil Los Pinos, A.C. are prepared according to the specific needs of each child. The prepared meals provide sufficient energy and contribute to a positive mood for the children to make the most of their school, cultural and sports activities.

Likewise, they provide food containing the necessary nutrients to immediately and positively impact the improvement children's and the adolescents' health conditions. This prevents weakness and illness which, besides affecting their bodies, would also affect their families' current and future economic stability.

MATRACA

"Thank you to the people who have helped us to have a better life." – Gustavo, MATRACA BENEFICIARY





MEXICO 2016 SUPPORT BREAKDOWN

GRANT AMOUNT **\$805,000**

| TYPE OF SUPPORT | PERCENT OF TOTAL |
|--|------------------|
| Capital Support (Construction/New Buildings) | 4% |
| Food Subsidy/Security | 49% |
| General Operating Support | 6% |
| Kitchen Renovations and Supplies | 15% |
| Nutrition Education | 6% |
| Nutrition Staff | 18% |
| Other | 2% |
| GRAND TOTALS | 100% |

NORTH AMERICA



NEW PATHWAYS FOR YOUTH INC.

Mia is a part of New Pathways for Youth Inc. and was matched with an Herbalife Nutrition Independent Distributor mentor. They have been matched since November. One of Mia's goals was to run a 5K. For Mia, setting goals is not something familiar to her. She lives in instability and chaos, where healthy eating and exercise is not in her normal environment.

Every other month, youth like Mia set 8 week goals. These short-term goals typically support larger, longer term goals. Earlier this year, Mia, with the support of her mentor, set a goal to run a 5k. Using our nutrition program as a role model, Mia wanted to improve her health. She committed to joining her mentor on Saturdays to exercise and together they trained and created a healthy eating schedule. In March, Mia participated in and completed her very first 5K run. Without her mentor and the support of this program, Mia may have never seen an opportunity to make choices that positively impact her sense of self and health.

BOYS AND GIRLS CLUB OF EL PASO

"The program makes it easy and fun to teach our kids about healthy eating and exercise." – Nicoll Obando, YOUTH SPECIALIST



NORTH AMERICA 2016 SUPPORT BREAKDOWN

GRANT AMOUNT **\$472,130**

| TYPE OF SUPPORT | PERCENT OF TOTAL |
|--|------------------|
| Capital Support (Construction/New Buildings) | 0% |
| Food Subsidy/Security | 37% |
| General Operating Support | 8% |
| Kitchen Renovations and Supplies | 2% |
| Nutrition Education | 20% |
| Nutrition Staff | 30% |
| Other | 3% |
| GRAND TOTALS | 100% |

SOUTH & CENTRAL AMERICA

NUTRE HOGAR

The staff at Nutre Hogar met Ester Keyla when she was a 4 month-old baby girl, showing moderate malnutrition. The Project Nutritionist immediately referred her to the Recovery Center.

When admitted, she was evaluated by the pediatrician, who diagnosed her with other infections like bronchitis and scabies. She promptly received appropriate medication and dietary treatment to control her health conditions.

As an important part of the recovery process, there was an early stimulation component. Ester Keyla was evaluated for important deficiencies in motor development, where it was revealed she had few skills for her age.

During her stay at the Recovery Center, she progressively showed improvements in her nutritional status and in integral development. She is more active, and mobile, smiles and makes sounds when playing.

FUNDACION DE NIÑOS LA CASITA DE MARIA

“When children arrive at the Foundation they are often in very poor conditions, with high levels of malnutrition and are introverted. With the support of Herbalife Family Foundation, and of course the people who help us every day at the Foundation, we can improve the quality of life of children who receive a balanced diet, psychological and academic support. HFF’s support has been essential, in the way we can have the necessary resources to allow us to improve the quality of life of children.” – PSYCHOLOGIST

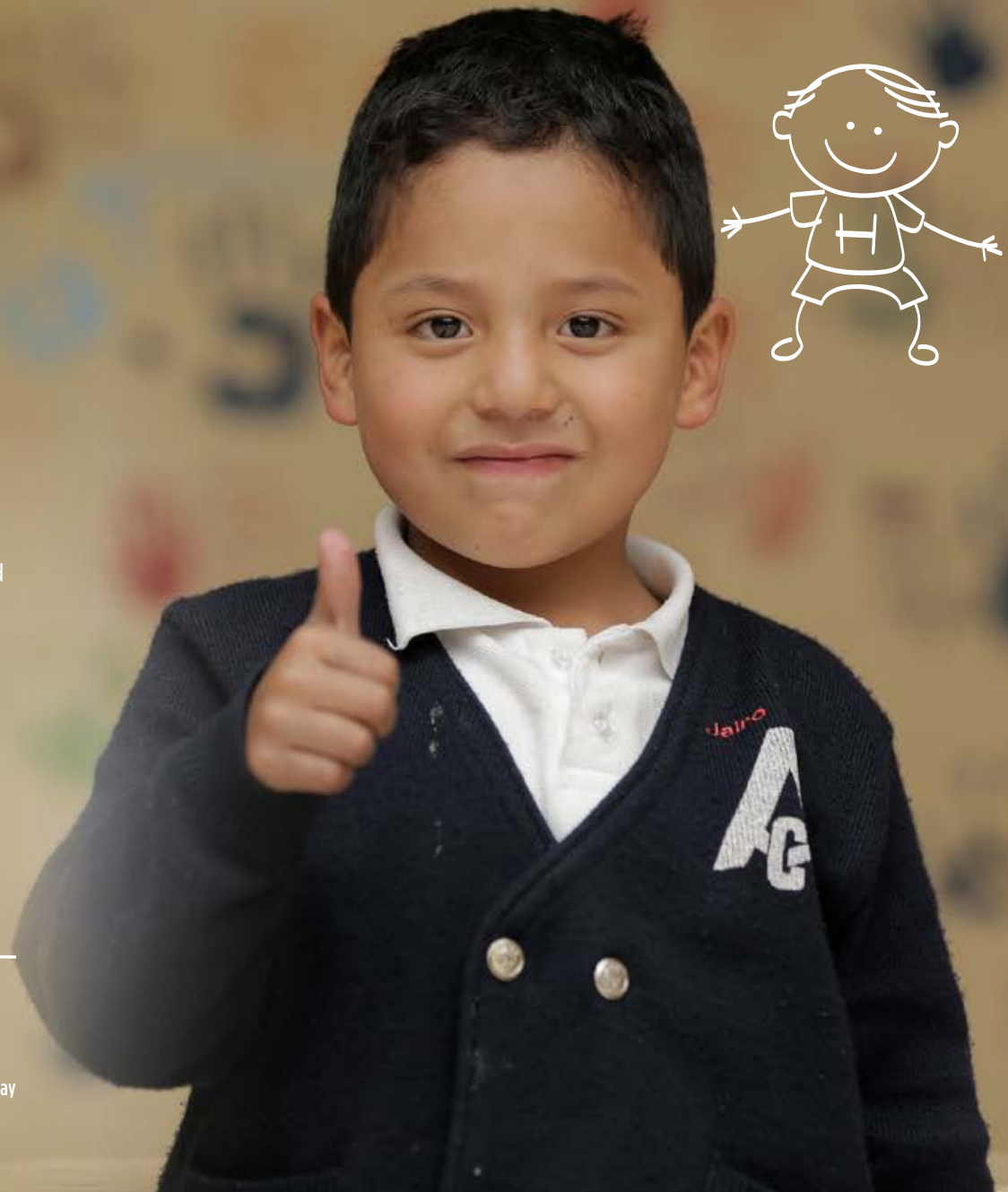



SOUTH & CENTRAL AMERICA 2016 SUPPORT BREAKDOWN

GRANT AMOUNT **\$217,918**

| TYPE OF SUPPORT | PERCENT OF TOTAL |
|--|------------------|
| Capital Support (Construction/New Buildings) | 0% |
| Food Subsidy/Security | 60% |
| General Operating Support | 11% |
| Kitchen Renovations and Supplies | 7% |
| Nutrition Education | 6% |
| Nutrition Staff | 15% |
| Other | 1% |
| GRAND TOTALS | 100% |

2017 HUMANITARIAN WINNERS



Executive President's Team Member Hery Tri Basuki is the recipient of the Herbalife Family Foundation (HFF) 2017 Global Humanitarian Award.

Hery, who resides in Malang, East Java Province, Indonesia, has been an Herbalife Independent Distributor since 2004. While pursuing the Herbalife business opportunity, he was also President Director of a national timber company in Indonesia until 2008, and then President Director at Pacific Fiber Group until 2013. In 2013, Hery decided to focus more time and energy on growing his Herbalife business with his wife.

Hery believes that the more successful he is in business, the more he should give back to those in need. His consistent effort has helped him build a successful Herbalife business, and he has been able to give back considerably to his community. Out of his commitment to education, Hery provided a scholarship which helped several underprivileged children to receive quality schooling. Hery contributed to the construction of an orphanage house and a school in his community. He also teaches foster children and supports other education and social organizations in Indonesia.



HFF awards the Humanitarian Award honor to Independent Herbalife Distributors who exemplify the Foundation's mission and, through outstanding involvement and dedication, have made a significant contribution to changing lives. Nominations are received from around the world and are evaluated based on the nominee's philanthropic activity, community leadership, volunteerism and advocacy. In appreciation of their tremendous commitment, HFF is donating US\$10,000 in Hery's name to his charity of choice. Herbalife congratulates Hery for his inspiring dedication to helping children.

HFF would also like to commend the altruistic efforts of the 2017 Regional Humanitarian winners from around the world.

- Valdete & Marcelino Cristovão (Brazil)
- Brett & Kelly Yeatman (EMEA)
- Angélica Cruz (Mexico)
- Style Bell (NAM)
- Lupe Quiñones & Julián Mejía (SAMCAM)

These recipients have displayed a commitment to giving back to those in need and the results have been nothing short of impactful.

FINANCIAL REPORT 2016

TOTAL LIABILITIES & NET ASSETS

| | | |
|-------------|-------------|-------------|
| \$7,895,177 | \$7,807,474 | \$9,641,097 |
| 2014 | 2015 | 2016 |

PROFIT & LOSS

2015 2016

UNRESTRICTED NET ASSETS

| | 2015 | 2016 |
|--|------------------|--------------------|
| PUBLIC SUPPORT | | |
| Contribution | \$ 853,112 | \$ 1,203,344 |
| Annual Summit, Net | 838,052 | 1,355,715 |
| In-kind Contributions | 1,433,077 | 1,483,008 |
| TOTAL PUBLIC SUPPORT | 3,124,241 | 4,042,067 |
| REVENUE | | |
| Interest and dividend income | 116,666 | 107,772 |
| Investment loss, net | (134,836) | (115,068) |
| Currency exchange loss | (8,769) | |
| TOTAL PUBLIC SUPPORT AND REVENUE | 3,097,302 | 4,034,771 |
| RELEASES OF RESTRICTIONS | 2,461,573 | 2,610,929 |
| TOTAL PUBLIC SUPPORT, REVENUE AND RECLASSIFICATIONS | 5,558,875 | 6,645,700 |
| EXPENSES | | |
| Program services | 4,531,367 | 4,098,878 |
| Supporting services | | |
| Management and general | 348,505 | 299,555 |
| Fundraising | 875,252 | 831,039 |
| TOTAL EXPENSES | 5,755,124 | 5,229,472 |
| INCREASE (DECREASE) IN UNRESTRICTED NET ASSETS | (196,249) | (1,416,228) |

TEMPORARILY RESTRICTED NET ASSETS

| | | |
|---|---------------------|---------------------|
| Contributions | 2,328,256 | 2,900,779 |
| Disaster relief | 194,402 | 85,508 |
| Releases of restrictions | (2,461,573) | (2,610,929) |
| INCREASE (DECREASE) IN TEMPORARILY RESTRICTED NET ASSETS | 61,085 | 375,358 |
| CHANGE IN NET ASSETS | (135,164) | (1,791,586) |
| NET ASSETS AT BEGINNING OF YEAR | 7,752,929 | 7,617,765 |
| NET ASSETS AT END OF YEAR | \$ 7,617,765 | \$ 9,409,351 |

Portions of the financial information presented are excerpted from the audited combined financial statements of HFF and Herbalife International Family Foundation. This financial information does not contain all the disclosures required by generally accepted accounting principles and, as such, is not a substitute for reading the audited financial statements as a whole. The audited financial statements are available upon request.

Note: All figures are in U.S. dollars.

TOP HFF DONORS OF 2016

Herbalife Family Foundation
would like to thank the following
leadership donors for their
exceptional generosity in 2016.

APAC

Arlene & David
Balangue
Derek Chan &
Joanne Chang
Fan Chih-Lei Chang &
Oji Tsang
James Chen & Molly
Yang
Matt Hsu & Megan
Tseng
Michiko Dejaeghere
Queenie Leung
Roderick & Marilou
Gracia
SungSook Song &
HyoSuk Park
TaeHo Kim & HyunMo
Koo

BRAZIL

Eduardo Gonzalez
Ortiz
Elena Klein
Jaime Kosman
Manuel Da Rosa
Gomes
Marcelino &
Valdete Cristovao
Nuno & Nazare
Miranda
Paulo & Rita Carneiro
Pedro & Juliane
Cardoso
Vinicio & Ryanne
Coppo

EMEA

Alexander Rutsman
Alfredo Marín &
Noelia Fernández
Angela Ellen Jackson
Bart Kauwenberghs
Dieter & Elaine Klander
Lana Goldenblank &
Oleg Neshto
Leon & Irina Waisbein
Natália Ferreira
Oleg Apelfeld
Peter Dahl

NAM

Alan Rodriguez &
Fabiola Barinas
Alberto Rebollo
Alcides Mejia &
Ivonne Ramirez
Des Walsh
Enrique Carrillo
Garrain Jones
Jorge & Disneydi De
La Concepcion
Leslie Stanford &
Don Bailey
Mary Holloway
Stephan Gratziani
Susan Peterson

MEXICO

Angélica Cruz
Baruc Gonzaga &
Rosy Godoy

Carmen Gutierrez
Quintana &
Francisco Aguilar

Graciela Mier &
Enrique J. Varela

Jorge & Laura Vazquez
Ruiz

Mario & Mary Barreiro
Vera

Mirna Claudia Yanez
Lopez

Raquel Cortes &
Abraham Benitez

Roberto Enriquez

Silvia Falfan Bolivar

SAM/CAM

Guillermo Luna

Henry Huamán &
Anita Sifuentes

Jossie Aspauza

Juan Miguel Mendoza
& Andrea Viso

Luis Adolfo Navarro &
Vanessa Rolf

Manuel Estrada &
Giuliana Gutierrez

Miguel Zambrano &
Nidia Guarnizo

Nohemy Gaona
Jaramillo

Víctor Sarmiento &
Edith Linián

Yelitza Lanzilli &
Eduardo Guzmán



Through the support of many, Herbalife Family Foundation is improving the lives of children all over the world. We would like to recognize the following donors for their inspired support of HFF through donations of \$500 or more in 2016.

- Abel Velazquez Olivera
- Abisai Gonzaga Santana
- Adriana Chavez Hernandez
- Agung & S.E. Nurwinhadi
- Aida Morgan Hernandez
- Aileen Milnes
- Ajay Khanna
- Alan Hoffman
- Alba Ossa
- Alberto Espindola Aguilar
- Alejandro Rosales Garcia
- Alejandro Sumano Camacho
- Alessandro & Megan Pacetti
- Alexander Cannon
- Alexander Rutsman
- Alfred Patron
- Alfredo Beatriz Tenanguero
- Alice Chang
- Alicia & Feliz Guillermo Garcia Martinez
- Alicia Nuño Ascencio
- Alicia Robinson
- Alma Ortiz Alvarez
- Alma Ortiz Linares
- Alma Sepulveda Ruiz
- Amado Rodriguez Martinez
- Amber & Jason Wick
- Amertat & Julia Cohn
- Amparo Calderon Santoyo
- Ana & Phillip Ayala Montero
- Ana M. Argaez Nunez
- Ana Pelaez
- Ana Torralbo
- Andre La Faye & Veronica Hein
- Andrea & Wayne Simmons
- Andrea Cerletti
- Andres Garcia Sanchez
- Andres Mejia
- Andrew Coltman
- Angel & Dalia Ibarra
- Angel & Maria Rojas
- Angel Aguilar Fragoso
- Angel Bernales
- Angel Francisco & Lupita Flores Onofre
- Angela Samele
- Angelica Beltran Navarrete
- Angelica Urdiano Lopez
- Angelo Locher
- Anicia & Jose Barte
- Anita Triapsari
- Annette Kimberlin
- Anthony & Susie Koutoufides
- Antolina Loeza Chacon
- Antonia Garcia Aceves
- Antonia Nolasco Martinez
- Antonio & Gisela Colmenares
- Antonio Consalvi
- Antonio Lanzilli
- Antonio Santos Reyes
- Arcelona
- Ari Wibowo
- Arie & Ilana Baratz
- Arlene & David Balangue
- Armando & Margarita Fernandez Luarca
- Armie & Karlo Carlos
- Art & Lourdes Montero
- Asuncion Jimenez
- Aureliano Postigo Sanchez
- Aurora & Felipe Flores
- Azalia Garrido
- Barbara Corbellini
- Beatriz & Hipolito Gomez Macdonald
- Benjamart & Simon Sritoomkaew
- Benjamin Atkins
- Bertha Castellanos Cardona
- Bertha Morales Miranda
- Betha Nur
- Bethany Farless
- Blake Morgan
- Blanca Pelayo Mendoza
- Boris & Tatiana Surovtsev
- Brando Delfin Espinosa
- Brian & Elvia Smith
- Brian Holfield
- Brook Kirwin
- Bruce Gilling
- Bruce Peters
- Bryan Delfin Espinosa
- Candy Chui & Wing Chan
- Candyl Mendoza
- Carin Hendrikz
- Carina Fuentes
- Caritina Moran Quintanar
- Carlos & Marisela De La Luz Beltran
- Carlos Calçada Bastos

- Carlos Zarate Ojeda
- Carmen & Guillermo Chavez
- Carmen De Vasconcellos
- Carmen Perez & Manuel Costa
- Carmen Techalotzi Mastranzo
- Carola Lichtman
- Carolina Loera
- Caroline Ma
- Caroline Tsutakawa
- Cecilia Benitez Cortes
- Cecilia Ortiz Lopez
- Celso Ascencio Bernal
- Chai-Hu Wang
- Chaiwat Lertdumrongkul
- Chen-Chia Kuo
- Cheng Ng
- Cheng Yung-Chun & Wu Peng-Yu
- Cheok In Ho
- Chien Thang & Thi Nguyen
- Chien-Sheng Kao
- Chih-Liang & Pao-Chu Huang
- Chih-Wei & Jui-Iou Lee
- Chin-Chih Tu
- Ching-Jung Wu

- Chondelle & Matthew Bell
- Chris Morris
- Christopher & Mayumi Reese
- Christopher Lo
- Cinthia Pliego Valdes
- Colony Theater Cafe Dbá Segafredo Espresso
- Corrado Basilico
- Craig & Doris Jones
- Crescencio Flores
- Cristi Vargas
- Cynthia Varela Mier
- Dagmar Kuhn Cabrera
- Daliae Mohamad-Liauw
- Dalila Saucedo Martinez
- Dan & Vicki Waldron
- Dan Bui
- Dang & Thanh Bach
- Daniel Delphia
- Daniella Goldman
- Danielle & Graeme Edwards
- Dario Brusadelli
- Daryl R. Mitchell
- Dava & Alan Buyum

- David Bartlett
- David Bevan & Jane Clark
- David Heber
- David Marino
- David T. Najera Sanchez
- Davis S. Rachman
- Dean Walder
- Deanna & Don Williamson
- Debi and Michael Katz
- Debora & Patrick Boyd
- Denise & Dean Mandryk
- Dewi O. Lima
- Diahanna Brown
- Diana & Erik Concha
- Dieter & Elaine Klander
- Dinh Hau Tran
- Dong Hwa Kim
- DongKeun Chung & YoungHyang Park
- Dora Sanchez Cervantes
- Dr. John Agwunobi
- Duangjai & Peter Kraus
- Duc Dong Nguyen
- Eckhard Soine
- Edgar Acosta Abarca
- Edgar Balbas & Ysbelia Hernandez
- Edgar Benitez Cortes
- Edgar Flores Nolasco
- Edgar Romero Salinas
- Edgard El Lamaa
- Edi Hienrich
- Eduardo Cuellar & Sylvia Anzola
- Eduardo Gonzalez Ortiz
- Eduardo Luna
- Edyta Kurek
- Efren Campos
- Eila Simonen
- Eladia Cortes Jaimes
- Elena Kisseleva
- Elena Klein
- Elena Morekhodova
- Elia & Bernabe Jaimes Jaimes
- Elin Hanberg
- Elizabeth & Armando Sanchez Troncoso
- Elizabeth Hernandez Arvizu
- Elizabeth Mendoza Farias
- Emma Quayle
- Eneida Carbajal Jaimes
- Engracia Martinez Quintero
- Ennie Hamdjah Crown
- Enrique Morelos Guzman
- Enrique Toro
- Erfeng "Eric" Li
- Ernesto C. Bongo
- Esperanza Sanchez-Grimaldo
- Eun Ae Jung
- Evert Weijers
- Evy Rahaju
- Fabiola Moreno Carreon
- Faisal & Eliza Solichin
- Fang-Chi Chang
- Felipe Israel Curiel Arreola
- Felix Coraza Rojas
- Fenny Triana
- Fernando Hernandez Rodriguez
- Florence Reynolds
- Francisco Ternel Rodriguez
- Frank Lamberti
- Gabriel & Emma Sandoval
- Gabriela & Jorge Patala
- Gamaliel Martinez Velasco
- Gamze & Oktay Kilic
- Garry & Jennifer de Brabander
- Geert & Lieve Wels
- Geirr Carlsen
- Gerald Holly
- Gerardo Lagunes Montero
- Gerri Cvitanovich
- Giancarlo & Viviana Lanzilli
- Giancarlo Aiosa
- Gladys Andrade Proano
- Glenn Marin
- Graciela Araujo Campos
- Guadalupe Sanchez Salamanca
- Guang-Han & Mei-chin Chang
- Gustavo Chavez Partida
- Hanne Nyman
- Hassen Balut
- Heather Schwartz
- Hector Manuel Ojeda Barraza
- Hector Raul Reynoso
- Herbalife Boston
- Herlinda Quiroz & Juan Carlos Rubalcava
- Hernan & Jenniffer Castillo Santibanez
- Hernan Zapata Delgado

2016 DONORS OVER \$500 (CONTINUED)

Hery Tri Basuki & Sulistyorini
 Hilario & Bertha Rodriguez Arenas
 Hilda Martinez
 Hiroyo Ohta
 Hj.Karneni
 Hoang Trong Hai & Nguyen Ninh
 Hrafn & Joy Agustsson
 Hsin-Han Chang
 Hsin-Yi & Jui-Lin Lin
 Hugo Lerma Garcia
 Hui-Ping & Michael Lin-Yun Fu
 Hui-Tzu & Chen-kuang Chen
 Humberto Jaimes Jaimes
 Huong Giang Le
 Hyun Tae Choi & Woon Ju Jung
 I W. Suparta Wijaya
 I Wang Ieng
 Ibelis Montesino
 Iber Toro
 Idalia De Gante Perez
 Ignacio Cervantes Puc
 Imelda Dayo
 In Ok Park
 Irina & Sergejs Azarova
 Irma Loza Echavarria
 Irma Reyes Rodriguez
 Irma Sarate
 Isabel Gutierrez Quintana
 Ivan Fernandez Pereda
 J Castro Villalobos
 J Ines & Pablo Pozo
 J Peralta Peñaloza
 J Vega Reyes
 Jack Kavulich
 Jaime Kosman
 Jairo Zapata
 James Hardenbergh
 Jan & Zane Miller
 Jason & Paulette Caesar
 Javier Hernandez Herandez
 Javier Ramirez Jimenez
 Jean Marie Cacciatore
 Jeffrey & Debbie Williams
 Jemmi A. Karo Karo
 Jenny Chen
 Jenny Tay
 Jeronimo Ramirez Mata
 Jessica & Gavin Morgan

Jesus & Esmeralda Trejo
 Jesus Alvarez
 Jesus Wences
 JeungSuk Ko & BongOk Lee
 Jien W. Wong
 Joan Hennigar
 Joaquín Bonilla Ricano
 Jody Wodrich
 John & Bobbie Franchetti
 John Tartol
 John Tartol Sr.
 Jo-Lan Yen
 Jonathan Liss
 Jonathan Magana
 Jonathan Rodriguez & Isabel Ruiz
 Jonathan Webber
 Joost Goovaerts
 Jorge & Alejandra Aguilar Gutierrez
 Jorge Chapedi
 Jorge Ruiz Lambarri
 Jorge Valdes Hernandez
 Jose & Virginia Garcia Ayala
 Jose Antonio Silva Hernandez
 Jose Guillermo & Claudia Castañeda
 Marmolejo
 Jose Luis Martinez Hernandez
 Jose Martinez Muñoz
 Jose Pineda Contreras
 Jose Ramones Cardenas
 Jose Rizal & Merry Mercyanasari
 Jose Serna Gonzalez
 Jovita Sanchez Correa
 Juan & Veronica Munoz
 Juan Arias Cabrera
 Juan Ayala Sierra
 Juan Carlos Jimenez
 Juan Hernandez Eufrazio
 Juan Jose & Hilda Najera
 Juan Miguel Mendoza & Andrea Viso
 Juan Sepulveda Ruiz
 Juan Sumano Camacho
 Juana Sampedro Najera
 Judith Notturmo
 Jui-Yang Chen
 Juventino & Elisabete M. Domingues
 Fernandes
 Ka Man Chao
 Kamilah Binti & Ayob Jusoh

Karen & Harold Umstatted
 Karen & Sean Deonarine
 Katelyn Laliberte
 Katherine Yiu & Felan Yu
 Katie Arriaza
 Katiuzka Vera
 Keith Wang
 Kellie & Glen Hosaka
 Kelly Castillo
 Kelsey & Alex Macomber
 Kenneth Simon



Khanh Linh Do
 Kim & Mariani Broemer
 Kimberley Hughes
 Kit Leung
 Kit So
 Kris Bickerstaff
 Krishna Nayak
 Kuo-Chiang Chang
 Laela Mardiana
 Lamberta Lopez Medina
 Lance Harding
 Larisa Mironova
 Larry Ward
 Laura Gonzalez Cabrera

Laura McClure
 Laura Meister
 Laura Phillips
 Leo Callaert
 Leon & Irina Waisbein
 Lesly Duran Damian
 Leticia Castaneda
 Leticia Garcia Rodriguez
 Leticia Gonzalez Cortes
 Leticia Martinez
 Li C. Chen

Li-Fong Liao
 Lilia Escamilla Vela
 Lilia Monterrosas
 Linda Campbell
 Lisa & Stephen Arnold
 Liset Hernandez
 Liu Hong Meng
 Li-Ying Hsu
 Loo Kia Chun
 Lourdes Garcia Cruz
 Lourdes Rodas
 Lucia Castro Garcia
 Lucina Vega Gonzalez
 Luigi & Annamaria Abruzzo

Luigi Gratton
 Luis Morocho
 Luis y Yadira Diaz Merced
 Luisa Ofelia & Cesar de Herrera
 Lulu Devi Tandian
 Luz Hernandez Vazquez
 Luz Perez Carmona
 Luz Reyes Reyes
 Ma. De Jesus Campuzano Vences
 Ma. De La Luz Rivera Rivera
 Montes De Oca
 Ma. Del Carmen Espinal Cruz
 Ma. Del Refugio Vazquez Flores
 Ma. Del Rocio Rodarte Mier
 Ma. Elizet Lubio Figueroa
 Ma. Martinez Torres
 Ma. Mendoza Servin
 Ma. Sanchez Romo
 Ma. Sara Alfaro Cazares
 Ma. Suarez Armenta
 Ma. Zamora Escalona
 Magdalena Caballero Ortiz
 Mandy Yeung & Leung Siu Tak
 Manh Cuong Ha
 Manh Hung Vu & Thanh Lan Nguyen
 Manuel Cevallos
 Manuel Da Rosa Gomes
 Manuel Estrada & Giulana Gutierrez
 Manuela Hernandez Rojas
 Marc Rovere
 Marcelino & Valdete Cristovao
 Marcelo Jimenez
 Marcelo Rappaport
 Marco Brandolini
 Marco Gabardi
 Marco Zamora
 Margarita Cervantes Arcos
 Margarita Villagomez Salinas
 Margarito Acosta Bello
 Maria & Guadalupe Campa
 Maria A. De La Cruz
 Maria Calderon
 Maria Carolina Carmen Cadavez
 Maria Coraza Rojas
 Maria D. Medina Esparza
 Maria De Lourdes Gutierrez Echeverria
 Maria De Salazar
 Maria Del Rocio Lopez Xochicale

Maria Del Rosario Lopez Osorio
 Maria Del Socorro Santoyo Serrano
 Maria F. Acevedo
 Maria Lechuga Moreno
 Maria Mier Hernandez
 Maria Muñoz Gomez
 Maria Munoz Torres
 Maria Prieto
 Maria Sanchez Nava
 Maria Wossiry
 Mariela Sangiorgio
 Marina Gomez Ramirez
 Marina Tenace
 Mario McKinley
 Marisa & Francis Jampathong
 Marisela Hernandez Castro
 Mark & Jillian Addy
 Mark Matika
 Mark Poulsen
 Mark Wilkinson
 Marta Riza
 Martha Gallegos
 Martha Nidia Ascencio Aguayo
 Martha Rayo Salinas
 Martha Vazquez Murillo
 Martha Yamin
 Martin Bartlett
 Martina Kelyombar
 Martyn & Karen Farmer
 Mary Sejas Fernandez
 Masahiko Kuba
 Massimo Rocca
 Maurice & Sandra Smith
 Mauricio Carmona Jaime
 Mauricio Mier Nava
 Maya Sari Devi & Aprianto
 Madyo Kuncoro
 Mei-Hui & Chun-nan Yang
 Mei-Ying Lu
 Mercedes Camacho Salazar
 Mi Ja Lee
 Michael & Mari Johnson
 Michael Mann
 Michael Stanton
 Michael Taeymans
 Michael Thoars
 Michel Lachance
 Michelle Yu

2016 DONORS OVER \$500 (CONTINUED)

Michigan STS
Micky Prima
Miguel & Mercedes Urena
Miguel Bucio Silva
Miguel Fernandez
Miguel Galan Flores
Miguel Pichardo
Mike & Laura Curtis
Miku Sin & Melvin Leung
Min Ju Lee
Ming-Mei Wang
Mirian Gaya Mejia
Misael Cortes Jaimes
Monica Lopez Avila
Monica Wood
Monique & Jerome Panchard
Mr. Jim Cusick
Mr. Jorge H. Calleja
Mr. Julio Ortiz Lopez
Myriam Tank & Fernando Ortiz
N Satish
Nacira Correa Gonzalez
Nadia Bonelli
Nancy & Jim Tartol
Nancy Gallardo & Roberto Alpuing
Nancy Tong
Nanda Widowati
Nazaria Dalia Ocampo Mendoza
Nazly P. S. Siregar
Nelida Rodriguez Utrera
Nemia Tutica
Nestor Quintero
Nicola Walker
Nina Kondratyeva
Nitzj Andrade Lambarri
Nobutaka Aikaya
Noe Padilla Gonzalez
Noemi Carreno Castaneda
Nohemy Gaona Jaramillo
Norma Medina Ramos
Novianti Kartono & Andik Subagio
Nuno & Nazare Miranda
Odilon Caballero Morales
OkHee Kwon & SongRak Kim
Olga & Evgeny Iskoz
Oscar Mendez Herrero
Ozan Ozsavasci
Pablo & Yolanda Alvarez
Patricia Le-Fort
Patricio Cuesta
Patrick Vaasen
Paulo & Rita Carneiro
Pedro & Juliane Cardoso
Pedro Benitez Betancourt
Pei-Chin Lee
Pei-Jyun Huang
Pei-ling & Wen-liang Chen
Pengki & Natalia Irawan
Petra & Stefano Raffeis
Pi-Yun Chiu
Prasad & Usha Bhat
Prima Permatasari
Quang & Thi Do
Raf Rottiers
Rafael Ceballos Sanchez & Amalia Santiago
Rafael Garcia Vidal
Rafael Gomez Quintana
Rahimah & Mohd Sulaiman
Ramida Thanaratsuttikun
Ramiro Ibarra Martinez
Ramon Gutierrez Flores
Reginald Abreu
Ricardo Dominguez & Rosario Moreno
Ricardo Velasco Hernandez
Richard & Monica Goudis
Richard Palmer
Rinaldo & Maritza Porcile
Rivatia F. Uzma
Rob & Kristie Walsh
Robert Levy
Robyn M. Browning
Rocio Medina
Rod Taylor
Rodolfo Miguel Ortiz
Rodolfo Muñoz Mancinas
Romeo Cazanescu
Ronald & Carol Rosenau
Rosa & Salomon Jaime
Rosa Maria Sanchez Romo
Rosa Moreno Torres
Rosalia & Fernando Ruiz Corral
Rosario Elizalde Roldan
Rosmarie Silva
Rotceh & Francisco Garcia Mendez
Ruben Arcila

Ruben Rodriguez
Russell Gain
S. Suma
S.L Srinivasa
Samuel Sanchez Ochoa
Sandeep & Shaini Kerkar
Sandra Ruelas
Sarma & Aivars Galeja
Sathya Narayana
Sergio & Lupita Maza Palacios
Sergiu & Rodica Macadrai

Silvia & Walter Torrico de Quiroga
Silvia Sanchez
Sintong Lumbanraja
Siu Cheng
Socorro Castellanos Sanchez
Sonia & Jesus Garcia Serrano
Sonia Calderon Rojas
Sonia Lopez Xochicale
Soo Hee Won
Sridhar Rajagopalan
Stephen Conchie



Seth Daugherty
SeungJa Park & YeoungHo Kang
Sharon & Steven Melios
Sharon Peterman
Shayna & Nick Fabrizio
Shealene & Steven Martinez
Shih-Chuan Wu
Shin-Yi Chen
Shlomo Tzalalihin
Shobie King
Shynie Chen
Sidana Orn
Silvano Sicuranza
Silvia & Bernard Sulistiati

Stephen van der Ven
Steven & Debera Combs
Steven Peterson
Styanislav Kartin
Style Bell
Su Mee Kim
Sui-Ching Chen
Surachate & Jinnapat Wonglaw
Susan Farrington
Suzanne & Cody Morrow
T K and G International Inc.
Takaji & Yoshika Tada
Tamara Geitzenauer
Tan Poh Chong

Tarun B. Desai
Tatjana Klein
Telma Garcia Lara
Teresa Mendes
Teresa Vazquez Mateos
Tereso Lopez Bautista
Tereza & Michael Sodan
Terri & John Wright
Thanh Tung Vu & Thanh Loan Le
The Uy Nguyen
Thi Anh Tuyet & Ngoc Nguyen
Thi Chi Vu
Thi Hai Yen Nguyen
Thi Huong Thuy Nguyen
Thi Mai Thanh Nguyen
Thi Ngoc Linh Vu
Thi Nguyet Hoa Doan
Thi Nguyet Le
Thi Thai Hoa Nguyen
Thi Thanh Tu Do
Thi Thu Huyen Doan & The Tao Nguyen
Thi Uyen Dinh & Van Dai Ho
Thi Vui Nga Le
Thomas Harms
Tim Files
Timothy Waters
Tomas Flores
Tomislav Meleh
Tomomi & Yasunori Tawara
Tove Johansen
Tricia Kennedy
Trina & Donte Andry
Trine Tollefsen
Tse Chow
Tuan Khang & Thi Thu Vu
Tzu-Nung & Chung-Ping Cheng
Ulla Hamberger
Unni Troen
Valentina & Andrew Gavryushenko
Varsha Gayathri
Venancia Morales Santiago
Veronica Melendez Gonzalez & Enrique Garcia Chavez
Veronica Mortensen
Veronica Rubi & Juan Carlos Jimenez Arroyo
Vicente Gutierrez Silva
Victoria Herrera Guzman

Vidya Desai
Inicio & Ryanne Coppo
Inicio Cevallos
Wei-Ming Yao
Wenfang Lui
Weng Cheong Tam
Wen-Lung Chu
Windriani Purnamasari Ali
Winnie Yun & Hing Tang
Winter Park Athletic Club
Xiaoli Xu
Xuan Veim Dang & Thi Anh Tuyet Pham
Yabe Escudero Perdomo
Yair Henig
Yao-Li Hsu
Ya-Shan Tsai
Yasmin Vera Ronces
Yessyka Yessyka
Yeung Yuk Ping
Yi-Ping Wu
Yi-Ting & Huo-wang Chiu
Yoko & Toshiya Yamada
Yolanda Ornelas Fuentes
Yolanda Soberanes Orduña
Young Hee Min
Younghee Chung
Yu-Chen Huang & Tao-Ming Chu
Yu-Chi Chuang
Yueh-Ying Chan
Yuen Ki & Peter Luk
Yuk Kit Wong
Yuk Y. Kung
Yuly Andryani
Yun-Sheng Hsu
Yuri S. Flores Copa
Zachary Tartol
Zandra Kristin & Martin Olsson

OTHER WAYS YOU CAN GET INVOLVED WITH HFF

VOLUNTEER
YOUR **TIME**

SHOP
AND **GIVE**

INCLUDE HFF
IN YOUR **WILL**

MAKE AN
ONLINE
DONATION

SHARE HFF
WITH YOUR
FRIENDS

CREATE AN HFF
FUNDRAISING
CAMPAIGN

SO MANY WAYS TO GIVE BACK!

The Herbalife Family Foundation could not reach children around the world without your support and generosity through various giving avenues. Every gift—big or small—makes an impact. Thank you for standing with us in our mission, and standing with the children we support.

Visit our website or contact our office to learn how you can take the first steps towards making a larger impact.

www.herbalifefamilyfoundation.org

